The Gazette Is the Best Advertising Medium In This City—It Covers the Local Field Thoroughly.

COLORADO SPRINGS GAZETTE

THE WEATHER.
Fair in west, rain or snow and colder in east Thursday; Friday fair.

NO. 9162 37TH—YEAR. COLORADO SPRINGS, COLO., THURSDAY, FEBRUARY 7, 1907. PRICE FIVE CENTS.

IN SELF-DEFENSE

WITNESS SAYS WHITE HAD THREATENED THAW.

STARTLING TESTIMONY GIVEN

JEROME OBJECTS TO THE CHARACTER OF THE DEFENSE.

IS ASSUMING DEFINITE SHAPE

In Charge of Attorney Delmas, Defense Makes Better Headway. Californian Alludes to Jerome as "Learned"—Thaw's Wife Next Witness.

NEW YORK, Feb. 6.—The defense of Harry K. Thaw, under the direction of Attorney Delphin M. Delmas of California, began to assume definite shape today. When court adjourned testimony had been placed before the jury to the effect that Stanford White had been heard to make a threat to kill the defendant, coupling the threat with the display of a revolver; that Thaw's actions following the killing of White on the roof of Madison square garden were considered by several eyewitnesses to have been irrational; that an uncle of the defendant was insane; that

DELPHIN M. DELMAS,
San Francisco Attorney Who Now Has Charge of Thaw's Defense.

Evelyn Nesbit Thaw passed a note to her husband during the dinner at the Cafe Martin, the evening of the tragedy; that District Attorney Jerome has this note and refused on the demand of the defense to introduce it in evidence.

Important Witness Today.

At the close of the day's proceedings it was announced that either the wife or the mother of the defendant would be the first witness tomorrow morning. The alleged threat against Thaw's life was made two years and a half before the tragedy occurred. District Attorney Jerome objected to the evidence, declaring the defense was not understood by him to be one of self-defense.

Mr. Delmas replied that the defense intended to take advantage of every legal defense allowed in the state of New York, be it insanity, self-defense or any other legitimate justification of the taking of human life.

This was but the first of a series of interesting tilts between the district attorney and Mr. Delmas during the day, and it was agreed that Mr. Jerome had found Thaw's new leading counsel a foeman worthy of his best efforts. The two men are of widely different types—Mr. Jerome quick, passionate, forceful, sarcastic and brilliant at ridicule; Mr. Delmas calm, courteous, [illegible] and critical, to whom the district attorney was always "the learned district attorney." There was never a deviation from this method of address.

Witness Tells of Threat.

Benjamin Boman, formerly a side door keeper at the Madison Square theater, was the witness who told of White's threat. Boman was offered as a witness yesterday, but the district attorney was successful at that time in blocking the evidence by objections.

Boman declared that on Christmas eve, 1903, Stanford White came to the stage door about 11:45 p. m. and asked for Miss Nesbit. The doorkeeper told the actress, who was then playing in "The Girl From Dixie," had gone home. White at first accused him of falsehood and then asked why he had been her escort.

"Mr. Thaw," the witness said he replied.

[illegible] the witness, who, to make sure the witness had safely went to her dressing room on the stage.

Not finding her there, White, according to Boman, walked rapidly out of the theater with a revolver in his hand and muttering:

"I'll kill that [illegible] before daylight."

Witness said he believed the threat to be against Harry Thaw, and told him of it several days later, when they chanced to meet on Fifth avenue. He also told a police sergeant about the incident.

Adheres Closely to Story.

District Attorney Jerome cross-examined the witness for more than an hour, but Boman adhered closely to his story in every detail. Once or twice the witness became a trifle confused as to dates and as to his movements during the past five years, and said he had

(Continued on Page Three.)

REVIVE JAPANESE QUESTION

Lengthy Resolutions Offered in California Senate.

SACRAMENTO, Cal., Feb. 6.—The attempt to revive the Japanese question in the legislature, which failed in the assembly yesterday, was again brought up today, this time in the senate, Senator Black introducing a lengthy joint resolution requesting that no treaty be [illegible] exclusion of Japanese laborers. It was referred to the committee on federal relations.

The senate committee on education made a favorable report on Senator Kent's bill amending the statute segregating Mongolian and Indian children in separate schools to include Japanese and recommended to the senate that the bill be passed. Only half in jest it was suggested that the Japanese are not Mongolians.

JAP COLONY IN TEXAS

Takayama Urges Countrymen to Colonize Section.

LOS ANGELES, Feb. 6. With an invitation to all Japanese on the coast to find homes in Texas, O. Takayama, who claims to have been sent on his mission by Governor Campbell of Texas, is urging the Japanese residents of Venice and other seaside towns to colonize a section near Houston, where Takayama is said to own a rice farm of 2,000 acres.

WOULD COVER DEFICIT

COST OF CARRYING GOVERNMENT MAIL LARGE.

Report of House Committee on Postoffices and Post Roads on Appropriation Bill Submitted.

WASHINGTON, Feb. 6.—If the postoffice department were given credit for all the service it renders the government, the deficit in postal receipts would be practically eliminated, according to the report of the house committee on postoffices and post roads on the postoffice appropriation bill, which was submitted to the house today. The government departments and other government officers in Washington reported that for the six months, ending December 31, 1906, the postage upon matter they sent through the mails would have aggregated $2,253,427. The committee estimates that it is fair to assume that $5,000,000 worth of mail is carried for the government annually without credit to the postoffice department. The deficit for the fiscal year 1906 was $10,516,996, and the committee estimates that this would be entirely covered if it were possible to compute the amount of mail franked by federal officials in all parts of the country in addition to the amount of free mail going out of Washington.

The increases in compensation to the employes of the service including clerks, carriers in city delivery offices, railroad mail clerks and rural free delivery carriers are practically as recommended by First Assistant Postmaster General Hitchcock in his last annual report. The proposed increases will aggregate nearly $9,000,000 a year. The report does not attempt to estimate actual amount of cut in pay to railroads for postal service, but it is generally believed by members of the committee that the reduction will aggregate $10,000,000. A recommendation is made for a general weighing of all mail for a period of six months, beginning July 1, 1907.

The total amount carried by the bill is $209,416,892.

DEAD ENGINEER AT THROTTLE

Train Runs at Terrific Speed Until Stopped by Fireman—Engineer's Head Crushed.

PHILADELPHIA, Feb. 6.—The congressional limited train on the Pennsylvania railroad ran through this city tonight at terrific speed with the engineer, Joseph Toms, dead at the throttle. The train makes two stops in this city, one at West Philadelphia and the other at North Philadelphia. Shortly after leaving West Philadelphia, the fireman, Harry McNeer, noticed that the speed was unusual. The train swayed as it rounded the curves, but the engineer gave no signals. McNeer called to Toms, but received no answer, and when the train rushed through Fairmount Park and neared North Philadelphia, the fireman climbed over the big boiler into the engineer's cab, to find Toms dead with his hand on the throttle. His head was hanging out of the cab window and had been crushed by striking some object along the road.

McNeer stopped the train at North Philadelphia, where another engineer was secured and the train proceeded to New York. The passengers were not told of the accident.

THREE SUSPECTS ARRESTED

Believed to Have Stolen Slimes at Anaconda Mine.

Special to The Gazette.

CRIPPLE CREEK, Feb. 6.—Sheriff Van Dien has arrested Paul, alias "Kid" Wilson, A. Walcott, Charles Daniels and Sam Shawcross for the robbery of several hundred pounds of slimes, valued at about $1500, from the Anaconda cyanide mill, about ten days ago.

Wilson, who is an ex-convict, has been living on the dump of the Economic mill, with Walcott. Wilson is supposed to anywhere the tall man who held up Night Watchman W. W. Weaver. This afternoon, at the county jail, out of a crowd of twenty men, Mr. Weaver picked out Wilson as his assailant.

It developed tonight that Charles Daniels, an sheaver on Xenia street, had paid Wilson $60 for the slimes.

Direct informations will be filed in the district court tomorrow.

PROBE EXECUTORS

COMMITTEE INVESTIGATING STRATTON ESTATE.

PUBLICITY NOT DESIRABLE

SO SAYS SECRETARY LLOYD TO ATTORNEYS.

SAYS DISCORD WAS FEARED

The Street Railway Paid Between Five and Six per Cent on Every Dollar Invested by Mr. Stratton in the Company.

Have the executors of the Stratton estate been lax during the four and one-half years since the death of W. S. Stratton, in administrating the estate to the end that the Myron Stratton home for the poor might be constructed as soon as possible, under the provisions of the will?

Have they acted within their rights as claimed by them, in refusing to file in the county court, together with their annual report of the Stratton estate, a statement of the detailed receipts, expenditures and management of the three corporations controlled by the estate?

Is there any ground for the claim of Colorado inheritance tax on approximately $1,000,000 additional than the $5,000,000 (in round numbers) assessed by order of Judge Robert Kerr last July?

These are the principal points at issue in the present investigation of the conduct of the estate by the committee recently appointed by the legislature. The questions put to William Lloyd, who is secretary of the estate, as well as of the three corporations, show that the investigation will proceed on these lines.

Six of the seven members of the committee arrived in this city yesterday afternoon. Senator Tarrell arriving late last night. Those present at the initial hearing, in addition to Attorney General W. H. Dickson, were: Senator D. M. Campbell, chairman; Senator E. M. De La Vergne; Representatives E. A. Young, M. N. Lines, A. B. Harbison and O. E. Collins, secretary of the committee; Attorneys E. E. Whitted, of Denver, and J. P. Strickler of this city, representing the Stratton estate, and Secretary William Lloyd of the estate. Executor Tyson S. Dines, of Denver, arrived in the city after the hearing adjourned, but will appear this morning, together with Executors Carl S. Chamberlin and Dr. D. H. Rice.

The hearing was held in the county court room, beginning at 7:30 and adjourning at 10 o'clock. It is planned to have morning, afternoon and evening sessions today, in the hope of completing the work within twelve days.

Committee at Work.

The committee got to work without parley. Senator D. M. Campbell, chairman of the committee, presided. Executors Rice and Chamberlin were called for in turn, but Attorney Strickler announced that they desired to confer with Attorney Dines of Denver, who is also an executor, before testifying. All will be on hand today, and one or more will be examined.

Secretary Lloyd was then called to the stand, he being the only witness examined during the evening. It was announced that, in order to expedite the hearing, no cross-examination of witnesses by attorneys for the estate will be allowed.

"This is no muckraking investigation," announced Chairman Campbell, "no one is on trial. We desire to get at the facts and will be glad if the executors and their attorneys have any suggestions to make with regard to the examination."

It was agreed that the estate attorneys be permitted to suggest any questions to the witnesses. Several were suggested during the evening by Attorneys Strickler and Whitted, all of which were put to Witness Lloyd, who caused considerable amusement by inquiring, during his examination, "Why don't you ask me what the executors and directors receive as compensation for their services in consummating deals for the estate and the corporations?" Compliance with his request elicited the fact that no compensation or perquisite was received by any one, either directly or indirectly, connected with the estate, for really transactions.

Mr. Floyd Testifies.

Lloyd was sworn in by Chairman Campbell and examination was begun by Attorney Charles Jackson.

Most significant among the answers given by Lloyd was that to the query as to why the executors do not file a detailed statement of the receipts, expenditures and management of the three corporations controlled by the estate, with the county court. These corporations are the International Realty company, holding title to almost all the valuable real estate, both here and in Denver, belonging to the estate; the Colorado Springs and Interurban Railway company, owning the street car system, and the Stratton-Cripple Creek Mining and Development company, holding the vast Cripple Creek mining territory of the estate.

These companies hold title to the vast bulk of the estate, but the executors claim that the estate owns shares only in the company, and does not, legally speaking, own the property itself. They contend that they should not be required to make a detailed report of the workings of the companies to the court, with any more justice than if the estate held only a few shares therein. In other words, the fact that the estate controls the companies has no effect on its liability to the court as to the separate workings of the companies.

Publicity Not Desirable.

Witness Lloyd stated on the stand that it was not desirable for many reasons, that the details of the workings of these three companies be made public.

"Can you think of anyone who has a better right to know them than the public?" asked Senator Campbell.

"No," admitted Lloyd, "we don't mind the public knowing about it, if we can keep it from our tenants, the assessors and our employes. The profits of the company and its management, if known to these, would result in discord and annoyance."

Secretary Lloyd went on to say that although the executors could not file a statement of the management of the three companies with the court, they have frequently asked County Judge Kerr to appoint any expert desired to audit the books of the respective corporations, at the cost of the executors. Judge Kerr himself was invited to look over any and all books in the Stratton offices, with the assistance of Lloyd, said the witness.

"You mean to say, then," said Attorney Dickson, "that you want the court to go over to your offices, instead of filing a detailed report, in official form, in the county court?"

"Judge Orr did so," answered Lloyd.

Want All the Points.

Messrs. Dickson and Campbell skipped from one point to another, aiming to get at all the general facts in connection with the policy outlined by them. They asked regarding the claims owing by the late W. S. Stratton, and will be presented today with

(Continued on Page Four)

INDIANS "LAND POOR"

SHOULD BE ALLOWED TO SELL SURPLUS.

Clark of Wyoming Presents Views to Senate—Indian Appropriations Bill Sole Topic.

WASHINGTON, Feb. 6. The Indian appropriation bill was again the sole topic of discussion by the senate today, but little progress was made. The day was spent in a discussion of the proposition to repeal the restrictions on the alienation of surplus Indian lands in the Indian territory. No conclusion was reached on the matter when the senate adjourned.

The senate amendment removing all restrictions except on homesteads to the selling of Indian lands in the Indian Territory, caused protracted debate. It is a direct repeal of what is known as the McCumber amendment of last year, which prevented an Indian of full blood from selling his land for 25 years.

Mr. Clark of Wyoming, who, as chairman of the senate committee, had made an investigation of the situation in the Indian Territory last summer, said that those conditions were very much worse than generally realized. The Indians were "land poor," he said, and under the allotments made among of five had 1160 acres of land, but no money to work it, and under the law no power to lease or sell or get any income from it. It was, he said, only the surplus lands which would be affected by the proposed amendment and that each Indian family would still retain a homestead of 160 acres, which was made forever inalienable. He contended for the right of the people of Indian Territory to manage their own affairs, declaring them to be an intelligent and honest class of people as any other community.

ALARMISTS BUSY IN AMERICA

Stories Concerning Serious Nature of Matter Before Privy Council Without Foundation.

TOKIO, Feb. 7.—A report reaching here from the United States to the effect that the privy council had met Tuesday to consider a dispatch from Washington, is received here with great surprise and some indignation. It is thought here by some that the report has been put into circulation by some careless or irresponsible source. Others see a sinister motive, aiming to injure the relations between Japan and America by deliberate falsehood and exaggeration. It is generally felt by the well meaning that too care is too great at this moment when alarmists are busy at work in America.

The Associated Press is informed by the best authority that the matter submitted to the deliberation of the privy council last Tuesday was entirely of an internal nature and had no relation to diplomatic affairs.

Even a slight knowledge of the constitution of the privy council would be sufficient to save misapprehensions like the present. Should American relations assume a gravity warranting a special meeting of the privy council the fact would not escape the attention of press correspondents.

As has been previously stated, quiet reigns despite alarmist reports in America. The idea that Japan would seek a war with the United States is considered to be simply ridiculous.

COUNT CREIGHTON DEAD.

OMAHA, Neb., Feb. 7.—John A. Creighton died at his home here at 1:27 this morning. Mr. Creighton, who was 75 years of age, was a civil engineer by profession, and in 1856 came west as an associate of his brother Edward, who controlled the Pacific Telegraph company. Later he was engaged in railroad building and mining. In 1879 he founded Creighton university and later established and endowed Creighton hospital. Both these institutions were presented to the church and in 1895 Pope Leo XIII conferred the title of count upon him. His estate is estimated at from $8,000,000 to $10,000,000.

MORGAN OUSTED

IS EXPELLED FROM COLORADO STATE SENATE.

CONFESSED TO TAKING BRIBE

PROCEEDING FIRST OF ITS KIND IN STATE LEGISLATURE.

ONE NEGATIVE VOTE IS CAST

Two Members Are Excused From Voting on Expulsion of Senator. Action Is Relief to Many. Several Bills Discussed in Both Houses.

DENVER, Feb. 6.—Richard W. Morgan, confessed receiver of a bribe, was this morning expelled from the senate.

Such action has been contemplated for some time, and a movement in that direction was started in the Fifteenth general assembly, shortly after the senator confessed to having taken the "dirty money." But at last it was some reason for surprise that the action was almost unanimous. Of the senators present only one voted against the expulsion, though two others requested to be excused from voting.

Morgan Absent.

Senator Morgan was not present during any part of the proceedings. Two days ago he went to his home in Lafayette, a report being circulated at the time that a promise had been made him nothing would be done if he kept away from the capitol. He seemed to have relied upon that promise to prevent him from expulsion on the part of the senate.

The proceedings in the senate this morning were characterized by a certain tension felt by all. There was little of the dramatic about it, as the discussion was in the usual business-like manner, only the matter denoting that the proceeding was so unusual as to be the first of its kind in the history of a Colorado legislature. In many have there been threats of action against members, but no previous body had ever done anything.

By a general understanding the discussion was taken up soon after the senate assembled, on a call that the special committee, headed by Senator Bohn be requested to make a report. Several senators spoke on the subject, among these being Senator De La Vergne. He thought the matter so serious that it required immediate and serious action. He did not care to be a member of a body in which was a man who had confessed to having taken a bribe. While there would be no bribe taken unless one was offered, there was some one surely as guilty as the senator against whom the resolution was directed, still the senate could reach only one party. Anyone else guilty in the transaction was amenable to the laws of the state.

Committee Favors Expulsion.

In response to the demand of the senate, Senator Bohn read the report made by the majority of his committee, which had been signed also by Senator Harris. The report was to the effect that the committee had read over the certified reports of the testimony offered to the committee of investigation two years ago. In this was included the senator's confession that he had received, in the office of J. M. Harper, with Daniel Sullivan present, the sum of $750 to secure his vote on matters in connection with the governor's contest of two years ago. The committee had invited Senator Morgan to appear before it, and he had set two times when he would go so. But he had appeared at neither of the times set. The committee, in the absence of any explicit denial, was compelled to accept the testimony in the transcript submitted to it. The majority therefore recommended that Richard W. Morgan be expelled from the senate.

Senator Booth moved that the report be adopted and the senator expelled.

Senators Bardwell and Anfenger objected to such summary proceedings, evidently being determined not to agree to the carrying out of the committee's recommendation. Some other discussion was had on the proper course to pursue, when it was agreed that a direct vote of expulsion was all that lay in the power of the senate.

Morgan Had Made Threats.

Senator Crowley stated that he had been told that Mr. Morgan had threatened that, if the senate should take the action threatened, he would disclose something about the bribe takers in the Fifteenth general assembly. For one, he was willing to let the gentleman do his worst.

The vote to expel was as follows:

Yeas—Adams, Alexander, Anfenger, Bardwell, Barela, Bohn, Booth, Campbell, Clayton, Crowley, De La Vergne, DeLong, Drake, Ehrhart, Fry, Haffis, Harrison, Jefferson, Jones, Kennedy, McCarthy, Parks, Robertson, Scott, Stephen, Taylor, Tobin, Wood.

No—Lewis.

Excused—Burger, Millard.

Absent—Button, Meyer, Sapp.

The expulsion is a relief to those whose duties keep them about the capitol. During the present session, Mr. Morgan has gone in and out of the senate chamber alone. He has no associates, either among his fellow members or from the outside. When he has attended committee meetings he has sat alone, disregarded, usually without taking any part in any of the discussions. When he has made a remark it has been listened to in silence and with no response. Conscious of having the abhorrence of all, he has been the family skeleton, the ghost that has sat at the feast. He has been a

(Continued on Page Two).

FLOOD CONDITIONS IMPROVED

Willamette, However, Still High at Portland—Easterners Stranded.

PORTLAND, Ore., Feb. 6.—Flood conditions in the Willamette valley and at Portland show some improvement today. The river at Portland is 17 feet above low water and four feet above the danger point. So far, the damage has not been great in Portland, only the lower docks being covered. In the upper Willamette valley the rivers are cresting or falling at high grounds. All the streams are swollen by heavy rains and snowslides and other disturbances. No mail has been received in Portland from the east since Saturday and it may be several days before letters can be received. There are 250 eastern people stranded in Portland awaiting the opening of traffic to the east.

DEFENDS HIS SWEETHEART

Charles Owens Fatally Shot by John McLean, a Rival.

TRINIDAD, Colo., Feb. 6.—Charles Owens, aged 18, who was shot by John McLean, aged 22, at the Picnic on camp, near Walsenburg, last night, died today. The bullet entered the right side and passed through the body. McLean is in jail at Walsenburg. The trouble is alleged to have occurred over a young lady to whom both were paying attention. The shooting occurred in the doorway of the Colorado Supply company's store. Owens was raised in Leadville.

STANDS BY COMMITTEE

HOUSE OPPOSES 14 FOOT CHANNEL FOR MISSISSIPPI.

Advocates of Chicago-St. Louis Waterway Extension Defeated—River and Harbor Bill Up.

WASHINGTON, Feb. 6.—The advocates of a 14-foot channel for the Mississippi river from Chicago to St. Louis met defeat today when the house, in committee of the whole, having under consideration the river and harbor appropriation bill, voted to stand by the recommendation of the committee in opposition to the project. Although there was much speech-making on the part of the friends of the measure, they secured only 43 votes for the amendment as against 115 against it.

Earlier in the day Mr. Dalzell of Pennsylvania offered an amendment providing for the continuance of work on dam No. 2 on the Ohio river, but it was defeated on a test vote, which showed that the chairman of the river and harbor committee, Mr. Burton, had a large majority of the house with him, as to any amendment to the budget which has not his sanction.

Mr. Burton intimated that work of the proposed improvement was a real estate pool which would be gutched should the dam be built.

"Pittsburg," he declared, "had received the most of any of the great cities of the country, and has done the least to show its appreciation of what the government has done."

The Dalzell amendment was defeated by a vote of 56 to 120. During the discussion of the river and harbors bill Mr. Gill of Maryland suggested appropriating an additional million dollars for the harbor at Cleveland, O., the home of Chairman Burton, because of the unselfishness of that gentleman in failing to ask for an amendment sufficient to complete the harbor. The amendment was defeated on the personal solicitation of Mr. Burton, who said that the amount appropriated was sufficient.

After completing 72 pages of the river and harbor bill the house at 5:30 p. m. adjourned.

PINNED UNDER MASS OF SNOW

Second Slide at Monarch Catches Manager of Eclipse Mine—Buildings Destroyed.

PUEBLO, Feb. 6.—A special to the Chieftain from Salida says:

Another avalanche of snow, much larger than that of Monday night, came down at Monarch, 18 miles west, of Salida, at 4:05 this afternoon, destroying the buildings and boarding house of the Eclipse mine.

F. Y. Harris, manager of the mine, is under the mass of snow and his rescue is doubtful. Had the slide occurred a few minutes later it would have caught every man in the mine as they would have either been in the boarding house or on their way there.

The body of Harris was recovered at 10:30 tonight and is crushed almost beyond recognition. His wife and three children at Florence, Colo., have been notified. The remains will be brought to Salida tomorrow.

GIRL TOOK STRYCHNINE

Mystery Surrounding Death of Frances Martin, Cleared.

WASHINGTON, Pa., Feb. 6.—The mystery surrounding the death of Frances Martin, an 18-year-old girl, found dead in the Forrest building last Sunday morning, was cleared tonight at the coroner's inquest. Evidence showed the girl had taken a large quantity of strychnine with suicidal intent.

John Innis, the young man who has been in jail in connection with the death of the girl since Sunday, was held by the jury on a serious charge.

Daniel B. Forrest, manager of the Lyric theater, was arrested on a charge of keeping a disorderly house. It was established at the hearing that the girl died in Manager Forrest's room over the theater box office.

BRYCE BANQUETED

FAREWELL FUNCTION BY LONDON PILGRIMS.

PROMINENT DIPLOMATS ATTEND

IS A NOTABLE ANGLO-AMERICAN EVENT.

AMBASSADOR REID TALKS

Proposes Health of Mr. Bryce, Who Responds in Brief Speech—Relations of Great Britain and U. S. Reviewed—Each Is Proud of the Other.

LONDON, Feb. 6.—The farewell banquet given tonight by the London Pilgrims in honor of James Bryce, ambassador of Great Britain to the United States, was a notable Anglo-American event, the most prominent members of the government and other leaders participating. The banquet was held at the Savoy hotel under the presidency of Field Marshal Lord Earl Roberts. Mr. Bryce occupied the post of honor at the right of the president. Ambassador Joseph H. Choate, who was the guest of the pilgrims, left his sick bed to be present, with Secretary Haldane and Lord Fitzmaurice, under secretary for

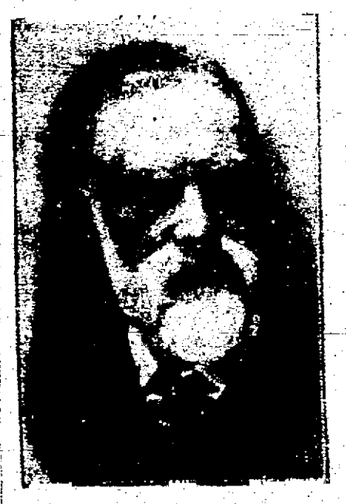

JAMES BRYCE,
British Ambassador to United States.

foreign affairs. Diplomats, including the Japanese ambassador, and many others made up a notable assemblage of diplomatic brilliancy.

The Japanese ambassador, replying to the toast, "The Guests," made a significant response to American relations. "I am glad," he said, "to be present at this demonstration to the new ambassador to the United States, with which country both Japan and Great Britain have maintained the most cordial relations."

Reid Proposes Health of Bryce.

Ambassador Reid, proposing the health of Mr. Bryce, spoke of the notable company present, which demonstrated the pride Englishmen felt in Mr. Bryce set forth on his new duties.

"The good will of the figure," continued Mr. Reid, "will not create any illusions as to the future of these duties. He knows perfectly that he is sent first to look after the interests of his own country. We should not give him half so hearty a welcome ourselves if we did not expect that of him. But, next, he knows just as well that these interests in this country as in ours are best promoted by keeping peace. Of course, any diplomat who does not shape his course by that north star in these days is a mere anachronism.

"But duty is nowhere else so overpowering as with the diplomatist in anyway intrusted with responsibility for the relations between the two great nations nearest to each other in the whole world in history, language, blood, belief and common ideals and aspirations. That is an honorable task to undertake, promoting the kindness of these great nations to keep in friendly touch. There is some credit to be in the whole round of public service.

Two Great Peacemakers.

"Circumstances make cost for your guest an easy task. At the heads of the two governments stand two statesmen with unsurpassed [illegible] as peacemakers. His majesty, King Edward VII, and Theodore Roosevelt. It is not too much to say that on [illegible] the confidence not only of [illegible] but of the world [illegible] [illegible] Roosevelt [illegible] [illegible] This is known to all who have business with them. [illegible] our Mr. Root very [illegible] as your Sir Edward Grey [illegible] lucidity of thought and that [illegible] fairness of temperament and habit in looking a subject over on all its sides before reaching a conclusion about it which I may be permitted to call by the large name of Anglo-Saxon.

"Under such chiefs the nations concerned with the task of discussing peace are absolute sanity. There has never been a time when [illegible] glad to be little [illegible] with such impatience on the part of permitting anything to [illegible] the elements which a few years ago would have set both countries to blazing are now brushed away or laughed out of court. The two peoples have learned [illegible] fearfulness than watching each other for causes of offense, and they better read

(Continued on Page Two.)

NEWSPAPER ARCHIVE®

THE FIRST SEMI-ANNUAL

Shovel 'Em Out

SALE

Compare prices elsewhere then you'll better enjoy the rich values we are offering and when you come be prepared to receive the best bargains of your life.

Men's Suits, $12 to $18.50 values,

$6.95

All our $15.00 and $20.00 Suits,

$9.95

Young Men's Suits and a few odd suits worth $18 to $15.00,

$5.95

$23.00 to $30.00 Suits and Overcoats,

$13.95

THE MAY Co.

THE

LEADER

Will place on sale today
700 dozen

Men's, Women's and Children's

HOSIERY

Which we just received; they are the finest and best ever sold in the city for the price.

10c a pair up to 75c.

Come and see them.

THE LEADER

108 E. Pikes.

COLORADO CITY NEWS

IS ELECTED TREASURER

J. P. Jackson Honored by Brotherhood of American Yeoman at Meeting in Colorado City.

At a special meeting of the board of managers of the Colorado state conclave of the brotherhood of American Yeomen, held in Colorado City Tuesday night, J. P. Jackson, city attorney of Colorado City, was elected treasurer to fill the vacancy caused by the resignation of Mrs. Swenk, of Pueblo, who was elected secretary.

The meeting was called to fill the vacancy in the office caused by the death on January 28 of Mrs. E. E. Brown, of Leadville. Mrs. Swenk was elected secretary. Those present at the meeting were Rev. Grant Teeters, of Colorado City, vice president; Mrs. M. J. Swenk, J. W. Mayhew, of Denver, and J. P. Jackson. Mr. Jackson is a member of Pike's Peak homestead No. 112.

COLORADO CITY NEWS NOTES.

The Social club gave its regular weekly dance in the Waycott opera house last night.

The funeral of Mrs. Griffith Roberts, who died at her home in Colorado City Monday night, will be held from the residence, 261 Jefferson avenue, at 2 o'clock this afternoon. Interment will be in Evergreen cemetery.

The Hon. J. B. Stephen of this city, at present a member of the upper house of the state legislature, will deliver a lecture on "Peru and its People" in the parish house of the Church of the Good Shepherd this evening. This will be the third of a series of lectures on popular subjects by well-known speakers. The public is invited.

A high five party was given last night in the K. P. hall by the American Order of Protection.

Mrs. E. Greenwell, who is visiting her daughter, Mrs. Frank Calloway, on Gypsum street, fell as she was alighting from a car at Tenth street and Colorado avenue Tuesday afternoon, breaking her collar bone and dislocating her right shoulder.

The best furniture looks bad in an open wagon. Try a padded van. C. M. Sherman.

The Loyal Temperance legion meets in W. C. T. U. hall this afternoon at the close of school in the hall. All children are invited.

Mr. and Mrs. William Ware, 403 Jefferson avenue, are the parents of a son, born Tuesday.

J. J. Guth, accompanied by his wife, left last night for Los Angeles, Cal.

HEADACHES AND NEURALGIA FROM COLDS.

LAXATIVE BROMO Quinine, the world wide Cold and Grip remedy removes cause. Call for full name. Look for signature E. W. Grove. 25c.

MORGAN OUSTED

(Continued From Page One.)

pariah, an outcast. Though his hard situation has wrung the heart-strings of the sympathetic, the knowledge that he brought it all upon himself has served to keep sympathizers aloof. With Morgan no longer slipping through the hallways, an Ishmaelite, the most pitiful scenes of the present assembly are a thing of the past.

Admitted Guilt.

It recalls the day in March, two years ago, when the senator made what he expected to be a wonderful sensation that might affect the matter then pending in the joint session. As the session opened, the senator arose and said that he had a communication to make and would ask to have it read from the rostrum. Mr. Morgan carried the note to the presiding officer, and stood on the steps as it was read. It stated that he had been paid $750 by two persons to vote a certain way on the matter pending. At first the assembly, shocked by the disclosure, waited for something further. Nothing coming, a member expressed some doubt regarding the disclosure. At this the senator, who had been eyeing the assemblage, as though expecting assault, declared in a high and strained voice that sounded weak and pitiful: "He bribed me."

If anything had been needed to make the exhibition disgusting, the manner of the senator filled the void. From that time he was avoided by all, and became the pariah that he must remain. The scene at the time might have been dramatic but for the utter failure of the senator to assume its pose that had the least element of the heroic.

Barbering Bill.

The senate passed the barbering bill on third reading. It agreed to Senator Millard's bill providing that marshals and other officers in cities of the second class should be appointed. The civil service bill was taken up in committee of the whole, but was given scant consideration.

The house was in committee of the whole most of the day. At the evening session Mr. Turner's bill to provide for the care of funds in the hands of county treasurers, was returned to the committee on judiciary for further consideration. The bill is said by some members to be in the interest of Denver banks, and is therefore encountering a rocky road.

The house struck the enacting clause from a bill providing for a state art commission to act with the city of Denver in beautifying the capitol grounds, and from the bill to give policed power to agents of the Humane society. The discussion over the latter indicates that the society will have difficulty in securing any concession from the present assembly. Many of the members, especially those from southern counties, attacked the methods of agents in enforcing laws.

Bills passed on second reading in committee of the whole: H. B. 57, Nipper, to enable the giver of a chattel mortgage to renew it for a small fee; H. B. 15, Smith, to simplify the printed tax receipts; H. B. 119, Bryan, to provide for destroying old and canceled warrants.

Passed on third reading: H. B. 133, Watson, to control reservoir water turned into public streams; H. B. 83, Dills, as amended by the senate, for the relief of the State Home for Girls.

Special to The Gazette.

DENVER, Feb. 6.—The railroad committee of the senate held an open meeting tonight for the consideration of the McCarthy railroad bill.

A number of attorneys, representing different railroads especially those crossing the mountains, appeared and protested against the stringent provisions of the bill. They declared it would almost ruin the mountain railroad.

It is considered likely that the McCarthy bill will be replaced by one much more moderate.

CUBANS OPPOSE INCREASE

Think Military Plan Means Compulsory Service.

HAVANA, Feb. 6.—The Cuban people generally are manifesting opposition to the project to increase the armed force of the republic as set forth in the decree issued by Governor Magoon yesterday. The moderates, at first disposed to approve the project, now oppose it. They believe the plan involves compulsory military service. This conception evidently is based upon a misunderstanding of the plain terms of the decree.

BRIDGEPORT, Conn., Feb. 6.—Kid Sayres of Milwaukee had the better of a six-round bout with Willie Fitzgerald of Brooklyn tonight. The fight was fast and was stopped in the sixth round by the referee, saving Fitzgerald from a knockout.

THE LAST DAYS OF THE

Mill Remnant Sale

Further Reductions in Many Lines

PERCALES. Yard wide percales, in light colors, worth 12½c; on sale 10c

GALATEA CLOTHS—Manchester Galatea Cloths, in all colors, worth 15c; on sale 12½c

CRETONNES — Hamilton's Twilled Cretonnes, warranted fast colors, worth 10c; on sale 7½c

WASH RAGS 2,000 Honey Comb Wash Rags; on sale, each 1c

SHEETING — 36-inch Unbleached Indian Head Sheeting, worth 12½c; on sale 8 1-3c

GLOVES—2-clasp Cashmerette Gloves, in all colors, regular price 50c; on sale .. 35c

OUTING FLANNELS—Dark Outing Flannels, worth 7½c; on sale 5c

JAPANESE CREPE—In all colors, worth 25c; on sale 5c

NEW PLAIDS—10 pieces new Plaids, suitable for children's dresses, worth 20c; on sale 15c

INDIA LINONS 30 and 40-inch India Linons, worth 15c; on sale 7½c

ENGLISH SHIRTINGS—30-inch English Shirtings; this is a half wool flannel, in neat stripes, worth 35c; on sale 15c

DRESS GINGHAMS Everett Classic Zephyr Dress Ginghams, worth 10c; on sale 7½c

SKIRTS 75c White Outing Skirts, good quality and well made; on sale 58c

UNION SUITS Children's Fleeced Lined Union Suits, worth 35c and 40c; on sale 25c

BLANKETS 12-4 Cotton Blankets, in all colors, worth $2.00 and $2.25; on sale, pair $1.29

HAND BAGS—Ladies' Leather Hand Bags, regular price 50c; on sale 29c

COTTON BATTING—Full pound roll good quality Cotton Batting, regular price 15c; on sale 12½c

DELTA'S DEPARTMENT STORE

UNDERBUYERS AND UNDERSELLERS.

OLIVER SUBMITS BID

COMPLIES WITH REQUIREMENTS OF PRESIDENT.

Panama Construction Company Has Been Formed—Its Members Represent Millions.

WASHINGTON, Feb. 6.—By noon tomorrow, William J. Oliver, Jr., of Knoxville, Tenn., who was the lowest bidder under the proposal for dredging the Panama canal by contract, and who has formed a company of contractors known as the Panama Construction company, will know when he may expect a final decision.

Mr. Oliver called at the offices of the isthmian canal commission today and submitted his bid in accordance with the requirements of the president. In the absence of Chairman Shonts the documents were delivered to Richard E. Rogers, general counsel of the commission.

A number of papers were submitted, including not only the list of those whom Mr. Oliver proposes to associate with him in the actual work of construction, but also the names of the stockholders and the amounts subscribed by each. The original figure submitted by Mr. Oliver, 6.75 per cent of the estimated cost of construction, was adhered to in the paper filed today.

Secretary Taft said this afternoon that he would tonight receive a report from Mr. Rogers on the papers filed, and that in the morning he would take the matter up with the president and make the announcement as stated.

Secretary Taft said he did not wish to be understood that at noon tomorrow Mr. Oliver would get his final answer, but that he would know at that time when he may expect it.

Will Investigate Stockholders.

At the war department tonight it was said that the closest investigation would be made regarding the stockholders and in fact regarding everybody interested in the company.

After an interview with Secretary Taft, Mr. Oliver said that he had gotten together a combination of the greatest contractors in the world.

"While I am not inclined to discuss the matter," he said, "inasmuch as it is now before the secretary of war, yet I feel that I have disappointed some people who thought I could not make good."

Regarding the question of labor, he felt no uneasiness, he said.

"We will be able to get all the men we want. The sanitary conditions on the isthmus are well-nigh perfect and laborers will not hesitate to go there on that account."

Richard E. Rogers, general counsel for the isthmian canal commission, tonight made public the names of those constituting the board of directors, and a list of the stockholders of the Panama Construction company. The directors are W. J. Oliver, Knoxville, Charles H. Ackert, Washington, D. C.; Patrick J. Walsh, Davenport, Ia.; Robert Russell, Lynchburg, Va.; P. T. Brennan, Washington; John B. McDonald, New York; John Peirce, New York, George H. Harriman, New York; R. A. C. Smith, New York, George Sayre, New York, and George Fisher, Brockport, Me., and Robert Chester, Washington. Each of the directors subscribed for 50 shares and paid in $5,000 when the company was incorporated in Albany.

The articles of incorporation call for 50,000 shares of stock at a par value of $100 each, making a total of $5,000,000. As required by the government $2,000,000 of this amount will be represented by the bond which the successful bidder is required to give and the remaining $3,000,000 is to be represented by actual cash or securities. Of the $3,000,000 cash capital one-half of the amount, $1,500,000, must be paid in when the contract is signed and the second $1,500,000 must be payable upon demand.

Distribution of Stock.

The stockholders who have subscribed to the paid-up capital stock in addition to the $50,000 paid by the 12 directors when the company was incorporated and the amount of stock taken by each follows: R. A. C. Smith, $210,200; John B. McDonald, $196,300; John Peirce, $337,500; Fred C. Stevens, $362,500; W. J. Oliver, $357,500. This, with the $50,000, makes a total of $1,500,000.

Stock payable upon demand has been subscribed for as follows:

R. A. C. Smith, $206,300; John B. McDonald, $206,300; John Pierce, $337,500; F. C. Stevens, $362,500; W. S. Ackert, $5,000; R. A. Chester, $5,000; C. L. J. Oliver, $362,500; P. J. Walsh, Ackert, $5,000; P. J. Brennan, $5,000; and Robert Russell, $5,000. Total, $1,500,000.

The corporation's $2,000,000 bond is given in six surety companies, which also assume additional liability of $500,000 to protect the government from loss in case one of the bonding companies should fail. The incorporators offer to furnish additional bondsmen if the government decides that any of the companies have assumed larger responsibility than they can well carry.

Mr. Oliver has delivered to the officials of the commission certificates showing that deposits have been made to the credit of the Panama Construction company. The amount of the certificates will be turned over to the government when the contract for construction is signed.

BRIEF BITS OF NEWS

OMAHA, Feb. 6.—All eastbound Pacific coast trains on the Burlington and Union Pacific railroads are running from 24 to 30 hours late, due to snows in the mountains and rains on the western slope.

JEFFERSON CITY, Mo., Feb. 6.—The senate today passed the bill prohibiting that institution from appropriating money for political purposes and from paying annual salaries of more than $50,000 to presidents. The penalty is forfeiture of the case.

KANSAS CITY, Feb. 6.—Melville H. Hudson, one of the proprietors of the Grand Opera house, and who had been a theatrical manager in Kansas City nearly forty years, died tonight, aged 61 years.

PENSACOLA, Fla., Feb. 6.—P. W. F. Sullivan, the New Orleans millionaire, who died a few days ago, left more than a million dollars to his friends, according to Sullivan, a widely known man of this city.

KANSAS CITY, Feb. 6.—John M. Egan, president of the Union depot company of Kansas City, and widely known throughout the country as a railway manager, has resigned his post here, to which a salary of $15,000 was attached, and has accepted a position with a South American railroad company.

BRYCE BANQUETED

(Continued From Page One).

the destiny to which they are both tending.

"The selection of Mr. Bryce has been accepted as a compliment from the mother country to her giant offspring in the west. I can assure him a welcome as cordial as ever fell to the lot of a British representative and I wish him in his new field, as all confidently anticipate, another distinguished and successful career."

Bryce Responds to Reid.

Mr. Bryce, responding to Mr. Reid, confessed he had not words to acknowledge the real kindness shown him. He sometimes wondered, he said, if whether in going to the western hemisphere he was not doing of another and better world. He expressed himself as deeply sensible to the warm welcome and thanked the American ambassador for the good auguries with which he cheered him on in undertaking a new and responsible task. Of all the duties a man could undertake, none was higher or more difficult of fulfillment than those given him, and if he had not been encouraged by so many friends he might have hesitated in undertaking them.

Mr. Bryce reviewed the relations of Great Britain and the United States for the past century and referred to the steady growth of better feeling between the two countries since the time of his first visit to America in 1870.

"The United States have grown so great that they no longer need, as they did a century ago, to be self-assertive," said Mr. Bryce, "having become the largest and the wealthiest among civilized communities, they are respected everywhere and know it.

"During the last 40 or 50 years Great Britain and the United States have come to know and understand each other better and to read one another's writings.

Countries Proud of Each Other.

"With these guarantees there is a better chance that their friendship be durable. Neither has any cause to quarrel with the other. Each country has as much territory as she can possibly require and each country is proud of the other. We in England are proud of having such a child as America and the Americans proud that the earlier achievements of Great Britain, in which they shared have been sustained since the separation.

"This is the sentiment of pride and brotherhood that the English envoy is required to represent in the United States. Never has the spirit of peace been more conspicuously the ruling spirit of both peoples. If a tunnel under the Atlantic ocean was suggested no objection would be raised in this country."

Mr. Bryce said he was encouraged by the thought that the message he had to deliver was a plain and simple one. It was a message of true sympathy in weal and woe, a message of friendship between Great Britain and America that both countries trusted and that will stand unbroken through all the ages.

War Secretary Haldane, Lord Roberts and others spoke, and a cable message from Joseph H. Choate for the Pilgrims of the United States was read, concluding the proceedings.

FOR POLITICAL OFFENDERS

Schusselburg Fortress Restored to Former Use as Prison.

ST. PETERSBURG, Feb. 6.—On account of the revival of terrorism and political crimes, the Schusselburg fortress has been restored to its former use as a prison for political offenders. Twenty soldiers of the Black sea fleet have just been taken there in chains to serve sentences of life imprisonment for participating in the mutiny at Sebastopol. The fortress will also be used again for executions.

CHILD ALMOST A SOLID SORE

From Skin Disease from Birth Until Six Years Old—Father Spent Fortune on Her Without Benefit—Old Doctor Suggested Cuticura, which Cured Her in Two Months, Leaving

SKIN SOFT AS A BABY'S AND WITHOUT A SCAR

"I have a cousin in Rockingham Co. who once had a skin disease from her birth until she was six years of age. Her father had spent a fortune on her to get her cured and none of the treatments did her any good. Old Dr. G. suggested that he try the Cuticura Remedies which he did. When he commenced to use it the child was almost in a solid scab. He had used it about two months and the child was well. I was there when they commenced to use Cuticura Remedies. I visited that week and then returned home and stayed two weeks and then went back and stayed with them two weeks longer and when I went home I could hardly believe she was the same child. Her skin was as soft as a baby's without a scar on it. I have not seen her in seventeen years but I have heard from her and the last time I heard from her she was well. That is where I became acquainted with Cuticura. I hope this may be of some service to you in the future. Mrs. W. P. Ingle, Burlington, N. C., June 16, 1905."

WORLD'S EMOLLIENT

Is Cuticura Ointment.

For rashes, eczemas, itchings, irritations, scalings and chappings, for red, rough, and greasy complexions, for sore, itching, burning hands and feet, for baby rashes, itchings and chafings, and for all the purposes of the toilet, bath, and nursery, Cuticura Ointment, assisted by Cuticura Soap, is invaluable.

Complete External and Internal Treatment for Every Humor of Infants, Children, and Adults consisting of Cuticura Soap (25c.), to Cleanse the Skin, Cuticura Ointment (50c.), to Heal the Skin, and Cuticura Resolvent (50c.), in the form of Chocolate Coated Pills, 25c. per vial of 60. To Purify the Blood. Sold throughout the world. Potter Drug & Chem. Corp., Sole Props., Boston, Mass. Mailed Free, "All About the Skin and Scalp."

WE beg to announce the arrival of our New Spring Silks in Chiffon, Mousseline, Taffeta and Louisine in the various size checks & hairline stripes, in great color assortment, in fact every wanted shade. These goods will be specially displayed on tables in center aisle, main floor, tomorrow morning and we would recommend early selections as they will advance in price later in the season and most desirable patterns will be scarce.

Murphy's

Careful Dressers

will appreciate the showing of new woolens that we have just received. The patterns are the most exclusive that the tailoring world affords, and the distinctiveness and personality of these fabrics will appeal to "Men Who Know." The whole display is a worthy showing of the best products of the mills, and you should surely make an effort to see it. Our reputation as to the building is too well known to need comment here.

NEWSOM & HOLMES

Makers of the Kinds of Clothes Gentlemen Wear.

108 East Pike's Peak Avenue.

FIGURE IT OUT

You pay the same price for coal anywhere you buy it. Why not order where a ton of coal means something more than just 2,000 pounds of fuel. At our office we give you good coal, guaranteed weights and prompt delivery, and charge you standard prices.

The Colorado Springs Fuel Co.

112 Pike's Peak Avenue. Phones 230-213.

Piles

NO PAY TILL CURED

Established 8 years. No knife or carbolic acid injections. The most perfect method known. Mild treatment. Quick and sure. Hundreds of Denver and Colorado testimonials from cured patients.

FREE BOOK on Piles and Rectal Diseases with testimonials. Write for it today.

J. F. BOWERS, M. D., BARTH BLOCK, DENVER, COLO.

TRIMMING DOWN ATHLETES

Candidates for Ball Team Are Practically Selected by Coach Falk.

Baseball practice has continued through the week at the college and the squad has been reduced to the following men, according to an order issued by Coach Falk and Captain Tegtmeyer: Schmidt, Travis, Morris, McCreery, Mitchell, M. R. Smith, Ackley, Siddons, Hyder, Johns, Jackson, Anderson and Cherry. From the above named men the university team will be selected.

At a conference of representatives of the athletic boards of the University of Colorado, Denver university, Colorado college and the Colorado school of mines, held in Denver the latter part of last year, the following resolutions were passed:

1. To become eligible to represent his institution in athletic contests a student shall be required to be in good standing in at least two-thirds of the work required in a regular course of study.

2. No student shall play on a baseball team of an institution who has not properly registered in that institution, and who is not in attendance the 15th of February.

3. Resolved, That this conference recommend to the institutions interested that each institution regard it as an obligation to refuse to continue athletic relations with any institution that does not, in the future, conform entirely to the eligibility rules agreed upon by this conference, to the chairman of each athletic board and to the heads of each institution.

The above resolutions were accepted at a meeting of the Colorado college faculty held recently.

RACING RESULTS

SAN FRANCISCO, Feb. 6.—Results:

First race, three and one-half furlongs—Alsia won; Memoriso, second; Bethankful, third. Time, :43 1-5.

Second race, mile and twenty yards—Ninepot won; Ray, second; Roy Dare, third. Time, 1:49.

Third race, mile and an eighth—Jake Moore won; Otehan, second; Houdgan, third. Time, 1:59 3-5.

Fourth race, mile and a sixteenth—Proper won; Tony Faust, second; Voladay, third. Time, 1:50.

Fifth race, six furlongs—Gate Nay won; Vanness, second; Margrans, third. Time, 1:12 2-5.

Sixth race, seven furlongs—Grace G won; Oceanshore, second; St. Elmwood, third. Time, 1:30 4-5.

LOS ANGELES, Feb. 6.—Accot results:

First race, mile—Sunmark won; Notting, second; Rams, third. Time, 1:43½.

Second race, three and one-half furlongs—Creston won; Miss Ruth, second; Early Tide, third. Time, :42.

Third race, mile—Orfleno won; Mandarin, second; Standover, third. Time, 1:40½.

Fourth race, mile—Edwin T. Fryer won; Moleny, second; Killer, third. Time, 1:41¾.

Fifth race, seven furlongs—Norfolk won; Kirkfield Belle, second; Dr. Crook, third. Time, 1:28.

Sixth race, six furlongs—Canoplan won; La Gloria, second; Critic, third. Time, 1:14¾.

NEW ORLEANS, Feb. 6.—Results:

First race, three furlongs—Black Mary won; Dew of Dawn, second; Bitterly, third. Time, :37 1-5.

Second race, mile and a sixteenth—Delphic won; Erie Greene, second; Sinserity Belle, third. Time, 1:52.

Third race, seven furlongs—Captain Hale won; Doubt, second; Economy, third. Time, 1:31 1-5.

Fourth race, five furlongs—Goldproof won; Barb, second; Pity, third. Time, 1:01 4-5.

Fifth race, mile—St. Valentine won; Rickey, second; Granada, third. Time, 1:42 3-5.

Sixth race, mile and a quarter—St. Noel won; Jungle Ip, second; Bulwark, third. Time, 2:11 3-5.

Seventh race, five furlongs—Mafalada won; Nedra, second; Cora Price, third. Time, 1:02 3-5.

MILITARY DISPLAY OPPOSED

Episcopal Bishops Protest Against Character of Jamestown Expo.

BOSTON, Feb. 6.—Leading Episcopal bishops today issued a statement protesting against the proposed naval and military display at the forthcoming Jamestown exposition. The display is declared to be incongruous with the historic event which is the occasion, unworthy of this peaceful American republic and a gross anachronism at a time when our own nation is to unite with the nations of the world in deliberations in behalf of the supplanting of the wrongs and vanities of war by the principles of international justice.

Among those signing the protest are Bishops Francis Key Brooks of Oklahoma and Charles Salford Olmsted of Colorado.

HOT METAL EXPLODES

Several Fatally Hurt at Illinois Steel Company's Plant.

CHICAGO, Feb. 6.—A quantity of molten metal was accidentally overturned into a pool of cold water at the Illinois Steel company's plant tonight, causing an explosion which injured five workmen, wrecked two smelters and partially demolished four others. Two of the men are fatally hurt. Property loss, $10,000.

NEWSPAPER ARCHIVE®
NEWSPAPER ARCHIVE®

See our new line of hand executed Leather Post Cards.

You will want enough for a pillow top. 500 go on sale today.

HARDY'S, 6 South Tejon

IS CONVICTED OF BIGAMY

Mrs. Briggs-Garvin Is Foung Guilty by Jury—May Demand New Trial.

Mrs. Allie J. Briggs-Garvin was convicted of bigamy by a jury in the district court last night. Her attorney was given ten days by the court in which to file a motion for a new trial.

Mrs. Garvin married Barney Briggs in Medicine Bow, Mont., January 3, 1898. She then married Arthur A. Garvin in Chicago, July 2, 1898. During the trial the prisoner was faced by the respective mothers of her two husbands. She admitted both marriages, but claimed that prior to marrying husband No. 2 she had read in a San Francisco newspaper of the death of husband No. 1, in the Philippine islands.

WILL HAVE TO RETURN

Mrs. Cheatham to Be Brought From Texas to Face David McGee for Fraud.

Mrs. Fay Dunaway Cheatham, the "Cassie Chadwick of the west," who has fought extradition to this state from San Antonio, Tex., for the last year, has finally lost in the supreme court of that state, which yesterday denied the prisoner's writ of habeas corpus. The local sheriff's office last night received a telegram to this effect, and Undersheriff George Dayton will probably leave for San Antonio today.

Mrs. Cheatham is charged with swindling nearly $900 from David McGee of this city in a fraudulent land deal. McGee was formerly sheriff at San Antonio, and officiated at the hanging of "Black Jack," the notorious negro bandit.

Undersheriff Dayton spent several weeks in San Antonio last summer in an endeavor to secure the prisoner. The ablest talent in Texas was employed by the woman to fight extradition, only to meet with failure in the end.

Barrel race at rink Friday night. Three prizes. Admission 10c.

NEWS OF THE LOCAL COURTS

George Perryman, recently convicted in the district court of assault with a deadly weapon to do bodily harm, was yesterday sentenced by Judge W. S. Morris to six months in the county jail and to pay a fine of $500 and costs. Perryman stabbed Isaac Geer with a knife during a quarrel over water rights at Calhan, this county, about 18 months ago.

Clifford Pollen, aged 18 years, was fined $10 and costs for disturbance, by Magistrate Toombs yesterday. The fine was remitted pending good behavior. Pollen, together with two companions, was arrested by the police on complaint of addressing girls on the street. The others were released with a severe reprimand.

Walter Best, accused of larceny as bailee, was yesterday bound over to the district court by Justice Ruby. Best is accused of substituting his own indorsement for that of the Houston Lumber company on a $250 check given him in trust by W. C. Frost.

COLONIZATION COMPANY—The Fountain Valley Land Improvement company, capitalized for $10,000, with 100 shares of a par value of $100 each, was incorporated in the county clerk's office yesterday. The purpose is to improve and colonize a tract of several hundred acres of sugar beet land in Fountain valley. The incorporators and directors are W. G. Riddoch, M. L. Rhinehart, G. Bader, K. G. Grunwald, G. E. Warner, H. T. Williams and J. S. Mushat.

Societies and Clubs

Mrs. Morrison will give a paper on "Parental Schools" and Mrs. Denis one on "Dangers Menacing the American Home," next Saturday afternoon during a meeting of the home and education department of the woman's club.

The pupils of the San Luis school will enjoy a St. Valentine cotillion on Tuesday afternoon, February 12, at 2 o'clock in the school room.

Chapter C, P. E. O., meets with Mrs. Anna Grafton, 1205 Custer avenue, this evening at 7:30 o'clock.

Sublime temple of Rathbone Sisters will meet in the K. P. hall at 2:30 o'clock this afternoon.

The Ladies' Aid society of the Second Presbyterian church will have a called meeting at 2 o'clock this afternoon in the church.

A special meeting of the Frances Willard W. C. T. U. will be held with Mrs. Allen, 212 South Weber street, at 2:30 o'clock this afternoon. All members are asked to attend.

The Woman's Missionary society of the Second Presbyterian church will hold a meeting tomorrow afternoon at 2:30 o'clock at the home of Mrs. G. W. Musser, 1025 Washington avenue.

A meeting of section one of the First M. E. church will be held this afternoon at the home of Mrs. B. B. Grover, 1629 North Nevada avenue.

The Unity club of All Souls church meets in the lecture room tomorrow evening.

The Social Twelve will meet this evening with Mr. and Mrs. A. H. Cole, 1235 East San Miguel street.

The French class of the art and literature department of the Woman's club will meet at the San Luis school at 2 o'clock this afternoon.

The Fraternal Order of Eagles will give a smoker and entertainment in celebration of "Anniversary Day" this evening in W. O. W. hall.

The Ladies' Aid society of the Cumberland church will meet at 2:30 o'clock this afternoon in the chapel of the church.

A tea will be given by the executive committee of the Columbia Kindergarten association to the members and mothers of the children attending the kindergarten, at 813 East Boulder street, this afternoon at 2:30 o'clock.

"Italian Gothic Architecture, Cathedral at Florence with Giotto's Campanile," was the subject under discussion yesterday afternoon at a meeting of the art and literature department of the Woman's club, following the paper of the day by Mrs. Myrtle Morrison. The president of the club, Mrs. Edwin A. Sawyer, having recently returned from Los Angeles, Cal., was called upon and gave an interesting account of the Ebell club and the Friday Morning club of that city. She was given an opportunity to attend some of the programs presented by the latter.

The St. Francis Hospital Aid society will meet at the hospital at 2 o'clock this afternoon to sew.

There will be a stated conclave of Pike's Peak commandery No. 6, Knights Templars this evening at 7:30 o'clock.

TO WED—James E. Pickett and Florence E. Hudson, both of this city, yesterday secured a marriage license from the county clerk.

A pretty safe road to success is the one that leads to the nearest savings bank every day day.

LOOTS THE DOCTORS

PAROLED ROBBER WORKS OLD GAME AND IS ARRESTED.

Charles McLain Is Quickly Coualled After Lifting Purses in Several Offices in the City

"It's no use to be any longer, gentlemen," said Charles McLain, colored, known in police circles as an all-around petty thief, who in 1904 was sent to the state penitentiary, and who was released some time ago on parole. "I might as well confess that I took the 50 scenarios, for you know everything."

City Jailer Malpin Tuesday afternoon thus confessed to Detectives Shultz and Rowan that shortly after noon that day he had stolen a pocketbook containing $8.75 belonging to Mrs. E. J. Morse, from the office of Dr. Allen J. Smith, at 232 North Tejon street. He then led the officers to a shack in the 400 block on West Cheyenne street, where he had secreted the purse. The warden of the penitentiary at Canon City was notified, and will arrive in Colorado Springs today to take McLain back to prison, where he has 18 months to serve for breaking his parole.

Shortly after noon Tuesday Detectives Shultz and Rowan were called to Dr. Smith's office by the report of a robbery. A colored man had entered the office and asked to see the doctor. He was asked by the office girl to step into the next room, and as he passed the table he picked up a purse and put it in his pocket. When the doctor appeared, he asked for a job washing windows. Soon after he departed. The detectives who were familiar with McLain's type of operations, gave him credit for the job, but were puzzled for they believed he was still in the penitentiary.

Continues His Game.

Then in quick succession two other robberies of a similar nature were reported, one at the Halcyon rooming house, and the other in the dentist office in the Robins building. About 2:30 o'clock McLain was arrested by the detectives at the corner of Huerfano and Tejon streets. He was taken to police headquarters and Dr. Smith and his office girl were summoned to identify him. Both declared that he was not the man. But the detectives were not satisfied. They were confident McLain had pulled off the job, and until 6 o'clock he was "sweated." Shortly after 6 o'clock he confessed.

McLain makes a specialty of robbing physicians' offices. In June, 1904, he was arrested, charged with robbing the offices of Drs. Richardson, Reasoner, McDonnell, Smith and others. Eight cases were brought against him and he was sent to prison for a term of from three to four years.

McLain's arrest and confession were the result of one of the quickest pieces of detective work which has been executed in Colorado Springs for some time.

Are you looking for a business that will pay you $5.00 a week and only occupy part of your time. Dividend Gum Machine, Rochester, N. Y.

IN SELF-DEFENSE

(Continued From Page One.)

not been regularly employed during that period. The witness denied having been paid or promised any money by Thaw or his attorneys.

Thomas McCaleb, the California, who was with Thaw's party the night of the tragedy, testified that at dinner that evening Mrs. Thaw had suddenly asked her husband for a pencil, scribbled a few words and passed a folded piece of paper to him. What was in this note the witness did not know and he was not allowed, because of an objection by the district attorney, to testify as to what change of manner, if any, it produced in Thaw. It had been reported from time to time it was in this note that young Mrs. Thaw, referring to White, wrote to her husband:

"That (blackguard) is here."

"We understand," said Mr. Delmas, "that this note is now in the possession of the learned district attorney. We want to get at the contents of that slip of paper, believing it to be material evidence. We demand that the learned district attorney produce it."

Mr. Jerome sat silent. There was absolute and dramatic stillness in the court room and Mr. Delmas stood waiting, and all eyes were turned on the district attorney. After waiting some time Mr. Delmas resumed:

"I take it that the silence of the learned district attorney is not intended as a discourtesy, but a conception of what he feels to be his duty in the matter. We will attempt later to prove the contents of the note."

Tragedy Retold.

McCaleb detailed, so far as he could, the incidents of the night of the tragedy. He was leaving the roof garden with Mrs. Thaw and thought Harry was following, when the three pistol shots were heard. Mrs. Thaw exclaimed:

"My God, he is shot." And then: "Oh, Harry, what have you done and why did you do it."

Thaw replied: "I have saved your life," and kissed her.

On cross-examination Mr. McCaleb said that he knew Thaw some years ago in Paris and subsequently in California.

"Did you ever try to borrow any money from him?" demanded the district attorney.

"Never," the witness replied.

It came out during the redirect examination that McCaleb had met Mr. Jerome some months ago and discussed the case with him. The witness answered a question to which the district attorney had taken exception, and in which he had been upheld by the court.

"Why did you do that?" demanded Jerome.

I call the court's attention to the man—this literary person, coming here and answering questions to which there is objection. It is indecent."

Mr. Delmas said it was a misfortune to a man to have to testify in such a case, but he thought the witness was entitled to courtesy. Justice Fitzgerald agreed, but admonished the witness to be more careful.

Laugh at Jerome's Expense.

"You say you met me at the Union club," said Jerome to the witness. "Now, how many drinks had you had that night?"

"I don't know. I had one with you," came the reply, and it was some time before the bailiffs could restore order.

Dr. John E. Deemar was recalled today and testified that Henry W. Copely, the defendant's uncle on the maternal side, had been insane.

Mr. Jerome had declared early in the day that he would not object to the testimony as to insanity in the family, provided the proper foundation were laid. When, however, Dr. Deemar started to testify as to Thaw's cousin Mr. Jerome said he must object again. He declared it should first be shown that Harry Thaw was insane by competent evidence, and it must further be proved that the character of his insanity is hereditary. Then could the corroborative testimony as to insanity in the collateral branches of the family be placed before the judge. Justice Fitzgerald sustained the objection and Mr. Delmas said he would conduct the case accordingly.

The Countess of Yarmouth and Mrs. George Lauder Carnegie, Thaw's sisters, were in court today and took keen interest in all the proceedings. When the witness, Doman, testified as to the epithet Stanford White used in speaking of the man he intended to "kill before daylight," Justice Fitzgerald said he would give all those in the court room, whose sense of propriety might be offended, the opportunity to withdraw. The countess and Mrs. Carnegie went out, but returned in less than five minutes.

QUESTION OF ROOMS

Charles H. Hoyt, New England's great playwright, once visited a small town in Pennsylvania, where there is a hotel they say George Washington, the father of his country, used to stop at when he passed through. One of the company was given a back room on the top floor, the proprietor not knowing who he was. When he came down stairs later the gentleman who had the room said: "Mr. Hoyt, they have given me the room that they used to give George Washington when he came here." "Well," said Hoyt, "the one they have given me must be the one they gave Benedict Arnold when he came."

THI SPRINGS STORE

February the Month of Special Sales and Extraordinary Values. Get ready for spring is the password and we must do it, hence the following price reductions that are being made in every department of our entire store. We want you to know that at this time of the year you can always make your dollars do double duty, double value for every dollar you spend with us this month is our promise to you and if you take advantage of the prices below you will be sure to get it.

Suit Department

The great Slaughter Sale goes on. Not on old goods, for we have none but new fall and winter shipments of Ladies' Suits, Coats and Furs. Now when you need them is the time to buy them. Every suit and coat in our store at ½ price. That means to you a great saving—just to think that now at the best time of the year you can buy

A $50 Ladies Suit or Coat $25.00
A $45.00 Suit or Coat for $22.50
A $40.00 Suit or Coat for $20.10
A $37.50 Suit or Coat for $18.75
A $30.00 Suit or Coat for $15.00
A $25.00 Suit or Coat for $12.50
A $20.00 Suit or Coat for $10.00
A $15.00 Suit or Coat for $7.50
A $10.00 Suit or Coat for $5.00
An $8.00 Suit or Coat for $4.00

About 100 Coats for you to choose from. We have just 110 Suits.

Waist Sale

Final Clean-Up on Waists.

During the past two weeks waist sale we have sold a great number of waists and have only a few left. Again we have crowded them together and made the last cut on them. They will all go this week. Values from $1.00 to $5.00. Now on special tables at 39c, 69c, 98c and....$1.98 1-3 Off on All Silk Waists.

Furs Furs

All kinds of neck pieces, from the simple scarf to the expensive sets of long boa and muff, made of coney, marten, sable, Isabella and gray fox. We have about 200 pieces in all at 1-3 off to you. These prices mean to you:

Any $45 Fur..$30.00
Any $30 Fur..$20.00
Any $25 Fur..$16.67
Any $15 Fur..$10.00
Any $12 Fur....$8.00
Any $10 Fur....$6.67
Any $8 Fur....$5.34
Any $6 Fur....$1.00
Any $4 Fur....$2.67
Any $3 Fur....$2.00
Any $2 Fur....$1.33

Wash Goods Fabrics

For 1907.

They are all here and a magnificent showing they make, so dainty, sheer and cool looking are the styles that Dame Fashion has chosen for the spring and summer. We are showing all the new creations in Printed Mousselines, Voiles, Batistes, Peau De Soie, Paris Tissues and Henley Serges. Plaids, straight and broken, all good stripes and embroidered figures, the weaves are very pretty and the prices are from 12½, 20, 25 to 50 yd. Two long display tables in the center aisle.

Blankets, Comforts and Pillows

1-5 OFF.
All Bed Pillows, from $1.25 to $7.50 pair, at
1-5 OFF.
All Cotton Blankets, from 65c to $2.25 pair.
1-5 OFF.
All Wool Blankets, from $1.75 to $12.00 pair,
1-5 OFF.
All Comforts from $1.00 to $8.00,
1-5 OFF.

THE COLORADO SPRINGS DRY GOODS CO.

120-122 South Tejon Street

When the Hair Falls

Stop it! And why not? Falling hair is a disease, a regular germ disease; and

Ayer's Hair Vigor
NEW IMPROVED FORMULA

quickly and completely destroys these germs. The hair stops falling out, grows more rapidly, and dandruff disappears. An entirely new preparation.

The New Kind

Does not change the color of the hair

J. C. AYER CO., Manufacturing Chemists, Lowell, Mass.

Floyd's
131 N. TEJON ST.

Is the place where this is done.

131 North Tejon Street.

THE ALAMO HOTEL

GEO. S. ELSTUN, Proprietor.
C. E. STROUD, Manager.

American plan $2.50 per day, up
European plan, $1.00 per day, up
Business Men's Lunch 40c.
Served daily in Cafe.

Single Meals in American Dining Room 75c.

Banquets and Dinners served in Private Dining Rooms.

PHYSICIANS SAY

It requires seventeen times more energy to climb up stairs than to walk the same distance on the level. An extension telephone in your home will save stair climbing at a surprisingly low cost. Get rates and particulars from Main 307.

The Colorado Telephone Co.

R. F. Morris, District Manager. 120 East Kiowa St.

Usually a Wedding

Only comes once in a person's lifetime. Why not have your wedding invitations and cards engraved?

Our engraving department has our most careful attention and all work is guaranteed to please.

Complete stock of two of the latest sizes in wedding notes just received, in the new gray white shade.

If you are interested let us quote you prices and send you samples of stock and type.

STATIONERY DEPARTMENT

THE OUT WEST
Printing and Stationery Co.

9, 11, 13, 15 Pike's Peak Avenue.

NEWSPAPER ARCHIVE®

COLORADO SPRINGS GAZETTE

THE OLDEST REPUBLICAN DAILY NEWSPAPER IN COLORADO.

PUBLISHED EVERY DAY IN THE YEAR AT THE GAZETTE BUILDING BY THE

COLORADO SPRINGS GAZETTE COMPANY.

CLARENCE P. DODGE - - - President
CHARLES F. WILDER - - - Editor
M. A. EGE - - - - Business Manager

Entered at the Colorado Springs postoffice for transmission through the mails as second-class matter.

TELEPHONE MAIN 215.

SUBSCRIPTION RATES:

ONE MONTH DAILY AND SUNDAY...60c
ONE YEAR—DAILY AND SUNDAY $7.00
ONE YEAR—SUNDAY ONLY... $2.00
ONE YEAR—WEEKLY $1.00
Advertising Rates on application.

The Gazette is the only newspaper in Colorado Springs which receives the full report of the Associated Press every day of the week.

THURSDAY FEBRUARY 7, 1907

"EXPERT" TESTIMONY.

IN CHICAGO this week the jury in the case of Harry Thaw is being treated to a lengthy exposition by a number of medical experts of the theory that Thaw was insane when he killed Stanford White. Of course this is quite the thing for an army of expert witnesses to testify to in every big murder trial. Whenever a rich man commits a cold blooded crime under such circumstances that his guilt is indisputable he of course calls back on the plea of insanity, and though nobody may ever before have suspected that he was in any degree deranged his counsel are always prepared to move heaven and earth to prove that he is as crazy as a loon—at least that he was when the crime was committed. This is where the medical expert and "mental specialist" gets in his work. The defense assembles a formidable array of these learned gentlemen, and of course it is necessary for the prosecution to produce an equally learned collection to prove that the experts for the defense don't know what they are talking about. Money is no object. In the coming New York murder trial probably thousands of dollars will be spent for expert testimony.

The public has come to regard the opinions of these men with no little reverence. When some celebrated brain specialist testifies that the defendant was insane when he committed the crime the jury is loth to accept the view unless it happens that the prosecution has succeeded in securing another celebrated brain pedalist who is willing to swear to the contrary. Just how much this sort of testimony is worth it would be hard to say, but there is one fact that should not be lost sight of, namely, that each and every expert paid a fancy price to testify to just what the lawyer who hired him wants him to testify in the case. For instance, Harry Thaw's lawyers hired half a dozen physicians to testify that their client was suffering from temporary insanity when he shot Stanford White, and each of these men is getting a price for making that exhibition of himself. District Attorney Jerome has hired a lot of experts to go on the stand and swear that Thaw is and has been in his mind.

[illegible] testimony in murder trials is altogether too much proof to the contrary but it is apparent that altogether too much importance is usually attached to it. This [illegible] shown in the Thaw trial last Tuesday when in the course of a rigid cross examination lasting for three hours Mr. Jerome confused and discredited Dr. Wilder, one of the Thaw experts until that supposedly learned gentleman became the laughing stock of the court room. First Dr. Wilder testified that he believed Thaw was insane when he killed White because of the following incident: One day in 1905 Thaw boarded a street car in Pittsburg and as Dr. Wilder says, apparently without any purpose in mind he pulled up his arm and snapped up the light. The conductor pulled the bell cord and he pushed his hand up again. This was repeated several times. This was the first time Dr. Wilder had ever seen Thaw and the strength of an incident like this he believed the defendant was insane when he killed Stanford White a year later.

As an argument for the defense, asked Dr. Wilder, this hypothetical question:

"If a man passing down the aisle of a church should be jostled by a man with his wife, which I and friend claim is a matter with no merits, and with the jostled have his head calmly submitted to and then go down the elevator and say 'All right, dear,' I probably saved your life—is that insane?" And Dr. Wilder had the nerve to answer with a bold "Yes, the man was insane."

After reading the much of the testimony it [illegible] Dr. Wilder [illegible] Jerome [illegible] Wilder [illegible] objects coming with [illegible]

As [illegible] probable that [illegible] the direct [illegible] in the trial [illegible] difficult to [illegible] in [illegible] in making [illegible] of the jury [illegible] of the experts [illegible] ought to be easier [illegible] them to reach a decision.

THE UNIVERSITY MEDICAL SCHOOL

THERE is now pending in the legislature a bill [illegible] University of Colorado [illegible] relish the competition that would be brought about by the change, [illegible] the head of Denver University [illegible] the state. This opposition may [illegible] the fate of the bill, however, this may be [illegible] worthy measure.

As a rule medical schools are conducted only in large cities for the reason that proper facilities are lacking in small towns. The course in the Boulder Medical School is [illegible] four years and the first two years of this which is mostly text book work can be handled as well in a small town as in Denver. But the last two years consist mostly of clinical demonstrations and for those it is necessary to be near a large hospital and to possess the other advantages such as the treatment of charity cases that are had only in cities. The Medical School of the State University is thus at a great disadvantage—which can be removed only by taking it to Denver for the last two years of the course.

A parallel to the conditions in this state has existed in Louisiana where the state university with its medical school is located in a small town. But recently the legislature has decided to establish the medical school in New Orleans and that city has obligated itself to raise $100,000 to pay for the new buildings. In this state it is proposed to rent quarters in Denver for the Medical School though it is probable that new buildings would have to be put up eventually. If the state of Colorado is to maintain a medical school the legislature should give it every advantage practicable. The move contemplated will involve some extra expense but if it will be a good thing for the Medical School—as it appears to be—it should be carried out without delay.

THE RUSSIAN ELECTIONS.

IN RUSSIA where they bring in a election just once in two or three weeks, the people—or rather many of them as have the franchise—have been voting for several days for representatives in the next Duma. Thus far it is not apparent which side has made gains whether the government or the various factions which collectively stand for liberal ideas. When the czar dissolved the first Duma and called a new election he did it in the hope of securing a majority that would be favorable to the present regime or at least less antagonistic toward it than the men who composed the last assembly.

If he has not succeeded in this object at the present elections it is apparent that the proceedings of the second Duma will be fully as tempestuous as those of the first one. Indeed Russia seems to be in for many exciting times no matter which way it. If the members are aggressively liberal they will be involved in constant turmoil with the government and if they give any indication of coolness in their devotion to the cause of reform they will be in trouble with their constituents. The Russian voter is no doubt at most a political novice, like the people who have just learned self-government and in this respect the Russians are far behind even the most turbulent night school students of America. They will learn to be sure in time but [illegible] good.

Press Opinions

WON'T MAKE HIM.

From the Milwaukee Sentinel.

[illegible]

WOMEN AND CLUBS

From the Ladies Pictorial.

Women seem to be in danger of becoming [illegible] to concentration and reflection and the importance of a daily paper.

PARIS AND LONDON

From Motoring Illustrated.

From a street color point of view Paris [illegible] London is a quarter of a century ahead of Paris. Just now the road surfaces of the capital of France are worse than it is kind and to drive at any speed over the deeply rutted wood pavement the uneven cobblestones and the execrable tramlines opens the eyes of the tourist who has been led up to a model city.

NO OPPOSITE NED APPLY.

From the Springfield Republican.

Mr. Longworth comes pretty near being in the president's confidence and it was Mr. Longworth who is credited to the newspapers the last week that while Mr. Roosevelt would not be a candidate next year, there was no doubt that he would strongly oppose the nomination of a vice President for success. Just why the question is so in Washington. What is it extraordinary and why can he thus described? Did the members of Congress Cannon or Taft? Mr. Longworth has kindly explained what the word means. A vice President he now says is a man who would not be by in the line of the president's policies so the matter at least is settled regarding the president's activity next year. The next Republican candidate must follow in line with the Roosevelt policies.

RE-ENTER THE OLD MAN

From the Pittsburg Gazette Times.

Let the old man alone for a time. He is coming into his own again. For years despised and ridiculed as the weakling now has suddenly risen to the stature of a giant. The world now has sight of him. It recognizes him and is adding its tribute of praise which has shed a mild and placid light upon much of his life. Looked upon as the Pennsylvania railroad type who [illegible] there is a parallel in the [illegible] Hereafter the name of Roosevelt will be [illegible] than [illegible] expected that this will be followed by the time [illegible] putting that [illegible] men weighing not thirty pounds [illegible] in the eighties. It was found that the thirty [illegible] men who [illegible] and that the science was lacking and [illegible] in the concerted [illegible] juvenile dead line that had been established.

This change of attitude is significant. Age when seeking employment is no joke. In recent years the premium for production for specific performance of individual capacity and endurance in every field of endeavor in the United States has been tremendous. The city has been for young men. Employers when taking on additional hands or filling vacant places made age almost the first inquiry. The man who admitted that he was fifty [illegible] Logan [illegible] hearing [illegible] new employment [illegible] with his experience his previous condition in life status. If he got anything it was at a cut [illegible] in a subordinate place where his dignity suffered and the article of ordinary manhood was humbled to the dust. If he was given some makeshift position in such way as to suggest charity rather than business. It has been so too with the man of over thirty-five and less than forty when seeking employment with a railroad which had the pension system. There the door was absolutely shut. In short this penalty for age has been overdone in all branches of business.

ORIENTAL DIPLOMACY.

(From the Kansas City Journal.)

Those who are fond of holding up the president as the apostle of the direct and the forerunner of the millennium of commercialism must surely admit that his suggestion [illegible] is about rather [illegible] serious. Not that there is anything tricky about it. On the contrary it is eminently sincere but that does not make it any the less a [illegible] of what might be called diplomatic sickness.

The president simply suggested [illegible] That is to say America shall be vested with a treaty right to exclude Japanese labor as from the country and Japan shall be vested with a treaty right to exclude American coolies or [illegible] whatever term is used over there. There is something more oriental than occidental on at least Roosevelt's in this scheme but the president's reputation for originality precludes the supposition that it was plagiarized or even adapted. It must have been invented by a [illegible] who is at the same time a [illegible] big [illegible]

[illegible] doubt that [illegible] of the California anti Japanese agitation lies in the opposition of labor unions to [illegible] laboring classes as a whole to the introduction of Japanese coolies. It is incontrovertible that the presence of ninety-three Japanese in the [illegible] of a city of [illegible] hundred thousand inhabitants started all this row. The opposition to the Japanese was taken up by the politicians who lashed the political waters to a foam. Senator Perkins going so far as to buttonhole an editor and announce that war was about to be declared.

The Japanese are proud. They object and with good reason to their coolies being classed with those coolies. At the same time if they really want their coolies to come here in any considerable number [illegible] the attitude would have a very different aspect. As a matter of fact the Japanese government wants to keep the Japanese peasants at home to exploit Korea and Manchuria. It knows that nothing can be accomplished in this country. These wild sea serpent tales of spies and all that nonsense may be set down to pure buncombe or rank ignorance.

Japan's demands for concessions and the concessions would be met by the president's assertion that American laborers shall be barred from Japan in consideration of the exclusion of Japanese laborers from this country. Herein lies the peculiar adaptiveness of the scheme for it is apparent that where one American laborer is barred from some American enterprise in Japan thousands of Japanese would be barred from this country. Japan should be satisfied if California gets what it wants. Japanese children are admitted to the San Francisco schools. Japan's [illegible] are [illegible] and the goose hangs high.

[illegible]

SNAKE FEEDING AT THE ZOO

From the Hum [illegible]

The disgusting and needless spectacle of feeding live animals to the snakes at the Zoological gardens [illegible] living animals such as goats, rabbits, fowls, pigeons, guinea pigs, etc. has been resumed (in spite of the publicly announced) by the Zoological society of London. The miserable shuffling of the Zoological society officials prove that they know well enough that public sentiment is on our side.

Open Parliament

AN ANSWER TO MARK TWAIN

An attempt is being made to [illegible] public as the Editor of The Gazette.

You are requested to kindly publish the following answer to Harper's Monthly [illegible] on the editorial page of [illegible] today.

A [illegible] being made to [illegible] about [illegible] Mark Twain [illegible] they appear. Having once been disarmed [illegible] trouble hardly be worth while to take up [illegible] matter but [illegible] Christian Science are calling the attention of the public to this subject in a marked fashion. However [illegible] will hardly be taken [illegible]

Those who are [illegible] that the [illegible] will [illegible] that the [illegible] Christian [illegible] usually thought [illegible] the would [illegible] absurd [illegible] of [illegible]

Now for Mrs. Eddy's [illegible] does she [illegible] with the [illegible] Christian Scientists [illegible] for Mrs. Eddy [illegible] that Christian Scientists understand that this account is [illegible]

The reference to Mrs. Eddy in the [illegible] Mr. Twain's article in the Christian Science [illegible] January [illegible] Among other things Mrs. Eddy said [illegible] good that [illegible] mother [illegible] But without [illegible] think the [illegible] relation to this [illegible] Christian [illegible] but [illegible] the [illegible] Christian [illegible] not [illegible] the [illegible] Virgin Mary [illegible] subsequent. What [illegible]

Mark Twain seems to [illegible] Christian Scientists are not [illegible] philosophy [illegible] the [illegible] Christian Science [illegible] Mrs. Eddy [illegible] Mrs. Eddy [illegible] Mark Twain [illegible] others [illegible] Christian Science [illegible] Mrs. Eddy [illegible] Christian Science [illegible] Mrs. Eddy [illegible] Christian Science [illegible] Mrs. Eddy

THE NEW MODELS

In Dress Suits and Dinner Coats

in the new fabrics and full silk lined have just been received by us direct from New York City where all styles are created.

The man who enjoys the distinction of always being well dressed and up to the minute will appreciate the style and workmanship we show in the 1907 models for evening wear. Drop in and let us show you how perfectly we can please you.

Holbrook & Perkins

CHAMPIONS SELECETD

DEBATERS CHOSEN TO MEET DENVER UNIVERSITY.

All Are Senior Year Men and Stand High as Convincing Speakers. Debate in May.

The debaters for the intercollegiate debate between Colorado college and Denver university were elected by the students of the college yesterday by unanimous choice, as follows: James Muffley of the Pearsons literary society, Gleason Luke and James L. McClintock of the Apollonian club. All three men are seniors and have had four years hard training as debaters. Mr. Muffley has been a member of two intersociety teams; Gleason Luke has been on four intersociety teams, three of which were victorious, and McClintock was one of the debaters in the recent debate between the Apollonian club and the Pearsons society.

The question for debate will be: "Resolved, That the referendum and the initiative should be used as methods of governmental control in Colorado." The question was submitted by the university, the choice of sides falling to Colorado college. The debate will be held, in all probability, in this city, although it will not be fully decided until later. The date will be about May 15.

WAR AGAINST CONSUMPTION.

All nations are endeavoring to check the ravages of consumption, the "white plague" that claims so many victims each year. Foley's Honey and Tar cures coughs and colds perfectly and you are in no danger of consumption. Do not risk your health by taking some unknown preparation when Foley's Honey and Tar is safe and certain in results. The genuine is in a yellow package. All dealers.

Center of Attraction

1/2 PRICE SALE

GRANVILLE'S STOCK

105 North Tejon Street

Some good things for Thursday's, Friday's and Saturday's sale.

$2 and $1.50 fine kid gloves, in all colors, some slightly mended, just the thing for street wear; your choice at.....49c pr

Lot of Torchon laces, 2 to 4 in. wide, value 12½c to 25c per yard; on sale at.....5c yd

72-in. table damask, value $1; on sale at.....65c yd

$10 heavy silk petticoats, made to Money back taffeta, on sale at.....$4.98

New spring 1907 white waistings and see them, they are beauties; on sale at specially reduced prices.

New York Store, sellers of Granville stock.

105 N. Tejon St.

And at Cripple Creek.

Other bargains.

E. C. HILLS HONORED

WILL ASSIST COMMITTEE ON GRAMMAR REFORM.

Colorado College Professor's Ability Recognized by Language Association of America.

At a recent meeting of the Modern Language association of America Professor E. C. Hills of Colorado college, was appointed a member of a committee of fifteen which is to devise a uniform system of grammatical terminology and report at the next meeting of the association. The same committee is also to revise the list of books suggested in the report of the committee of twelve of the association.

Professor Hills is an instructor in languages at Colorado college and is considered one of the best authorities on modern languages in the west.

The resolution providing for the committee was passed as follows on motion of Professor A. L. Loiseaux of Columbia university:

Resolved, That a committee consisting of fifteen representatives, three each for English, French, German, Italian and Spanish, be appointed by the executive council of the association.

That such committee devise a uniform system of grammatical terminology, or as nearly uniform a system for each language or group of languages as can be contrived, and report to the association at its next meeting, or as soon as practicable thereafter.

It was understood that this committee should represent both colleges and secondary schools.

TESTIFIES FOR THE HYDRO

Electrical Expert Says He Made Personal Report and Not for Electric Company.

The entire time of the hearing of the Hydro arbitration in the city hall yesterday was occupied with the hearing of the testimony of W. D. A. Ryan, who is considered the best witness for the Hydro company, an electrical expert of Lynn, Mass. A number of new witnesses will be put on the stand today for the Hydro company. Ryan was subjected to severe cross-examination by City Attorney Robinson, who endeavored to show that when the witness tested the lights last year he did so for the General Electric company. Mr. Ryan denied this allegation, stating that, although he was in the general employ of the General Electric company, he examined the lights here on his own responsibility and not for any particular company.

No night session was held, at the request of the Hydro company, which asked that the hearing be adjourned until 9 o'clock this morning to give their witnesses who arrived yesterday time for rest.

PIRATING FOLEY'S HONEY AND TAR.

Foley & Co., Chicago, originated Honey and Tar as a throat and lung remedy, and on account of the great merit and popularity of Foley's Honey and Tar many imitations are offered for the genuine. These worthless imitations have similar sounding names. Beware of them. The genuine Foley's Honey and Tar is in a yellow package. Ask for it and refuse any substitute. It is the best remedy for coughs and colds. All dealers.

Agents—Do you want a business that will pay you $25.00 a week and only occupy part of your time? Dividend Gum Machine, Rochester, N. Y.

Ask your grocer for Alpine High Patent Flour. It is the best.

THERE'S HEAT HERE

In coffee when it's good, which it's properly brewed, when it's used in moderation.

Overeating produces stomach disorders, but it wouldn't be reasonable to blame the food.

It would be fairer to blame the abuser.

MEXICAN BRAND OF COFFEE

35 CENTS A POUND

Is good, and it's use will be found to be beneficial, rather than the reverse, to the tenderest stomach.

Try it. It costs 25 cents a pound.

DERN Tea & Coffee Co

29 South Tejon street

Phone 273.

Coffee served every Saturday afternoon and evening.

COMPREHENSIVE WORK

ENGINEERING COURSE FOR STUDENTS IS EXTENDED.

Other Branches Also Have More Advanced Work This Semester Than Ever Before.

Colorado college school of mines this year had a number of new subjects in its four departments for this semester. With the increased facilities in the laboratories and workshops the efficiency of the mining school has been wonderfully increased.

An advanced course in mechanical drawing is being given by Mr. Moore. The work consists of a graphical solution of problems in the first part of the term's work. Later in the course the practical side of the subject will be taken up in reference to stereotomy, pattern making, sheet metal work and machine drawing. This course is given especially for the mining engineers. The civil engineers are offered a course in graphic statics which means the study of forces, stresses, couples and moments of inertia and is introductory to a later course in theory of trusses. Work will also be done in relation to roof trusses, involving permanent and temporary loads, snow loads and wind pressure.

A new course in surveying is in charge of Professor Lyon. The course includes pacing surveying, contouring and leveling by hand level, theory of stadia measurements, azimuth traverse and balancing survey. Special field work is being done by the students.

Dr. Shedd has a class in advanced physics which has been prepared especially for the mining engineering students. The questions of light, magnetism and electricity will be taken up in detail. Dr. Findlay is offering an excellent course in mineralogy this semester. The study of ore classification is taken up carefully and both class and laboratory work is done in regard to descriptive and determinative mineralogy. A heavy course in petrography is being studied by the advanced students.

Theoretical mechanics is in charge of Dr. Cajori and is being given to the engineers and students of mathematical physics. Under the direction of Professor Lyon a study of the resistance of materials is being taken up. The laws of electricity, coefficients of elasticity, relations between stresses and strains, theories of torsion and flexure, elastic limits, working limits and ultimate resistance of different kinds of wood and metals and the design and construction of metal beams and frames.

Dr. Reed has taken up the work in metallurgy and has some fine courses. In one course a study is being made of ores, fuels and fluxes; theoretical principles and the processes of the manufacture of pig iron, wrought iron, Bessemer and open hearth steel, cement and crucible steel; physical and chemical properties of steel and commercial and engineering specifications. The second course has to do with non-ferrous metals such as lead, copper, silver and gold. The roasting of ores is taken up in detail and smelting in different kinds of furnaces; the study of several different processes for silver extraction. The study of zinc, aluminum and other metals is also taken up. The course in fire assaying is stronger than ever before. It includes a number of lectures on the questions of sampling, roasting and fluxing of gold, silver and other metals. A special study is being made of mine plants and equipment, taking into consideration machinery and appliances used in transportation, hoisting, storing of materials, generation and distribution of power, compressors, air drills, etc. The highest course in metallurgy takes up the consideration of metals and alloys, heat treatment of metals, fuels, refractories, pyrometry and metallography. The latest processes in the use of electricity in connection with the treatment of ores are analyzed.

The civil and irrigation engineering courses have also been greatly improved. A course concerning the theory of trusses is in charge of Professor Lyon. This is partly a lecture course. Another course takes up the study of all kinds of power plants, steam engines and their mechanism; details of construction; general plans and designs of buildings.

A course in advanced civil engineering takes up the study of the irrigation of land, amounts and periods of application, grades, cross sections, surveys for irrigation work, Colorado streams, etc. The seniors in civil engineering are given a course in sanitary engineering which treats of the disposal of sewage and refuse by sedimentation, precipitation and use of septic tanks, fertilization, disposal of sludge, sand filters, pollution of water, etc.

In the senior year of irrigation engineering the students are required to take a course in irrigation law. The course in hydraulic engineering and agriculture is also being given this half.

WILL SPEAK ON FORESTRY

Enos A. Mills, Government Lecturer, to Deliver an Address Before Polytechnic Society.

Enos A. Mills of Denver, the Colorado tree expert and forest ranger, who has lately been appointed government lecturer on forestry by the federal government, will be in this city on Monday to speak at the High school in the afternoon and before the Pike's Peak Polytechnic society at Perkins hall in the evening.

While in New York recently Mr. Mills was requested by Dr. Dutcher, president of the Audubon Society of America, to give publicity to the work of that organization and was authorized to act or speak for the society in whatever part of the country he visited. While in this city Mr. Mills will be the guest of Mr. and Mrs. Lynn S. Atkinson, 1679 North Weber street.

Mr. Mills has just returned from a lecture tour in the south and east, where he delivered numerous addresses before woman's clubs and scientific organizations.

ONE DOLLAR PER MONTH

Will keep your clothes pressed. Hunter, 111 North Tejon street. Phone 164.

NEW

SILK SUITS
WOOL SUITS
PARTY DRESSES
FANCY WAISTS
LINGERIE WAISTS

Shipments arriving daily. Some very nobby and [illegible] styles. You are invited to call through from day to day. This week we are showing a line of fine silk suits in a variety of [illegible] and stripes specially priced at

$17.50

We are showing [illegible] of $10 and $12.50

Silk Petticoats

at

$7.50

Our few remaining winter garments at about your own price.

Wilbur's

RESUME COLLEGE LECTURES

Interesting Series of Addresses Open to Public in Perkins Hall Next Tuesday.

The Colorado college [illegible] will be resumed next Tuesday at Perkins hall. An interesting series of addresses, thirteen in number, will be given. The public is invited to attend and there will be no charge for admission. The lectures begin at 8:15 p. m.

Following is the list of speakers, the subjects and dates of [illegible]:

February 12—"Mechanics of Music," Prof. E. C. Hills.

February 19—"Romanticism and Classicism in Music," Prof. E. B. Hale.

February 26—"Romanticism and Classicism in Music," Prof. E. B. Hale.

March 5—"Stock Size and Pitchers," Prof. Florian Cajori.

March 12—"Ibsen's Peer Gynt," Prof. [illegible]

March 19—"Ibsen's Brand," Prof. Leslie A. L. Abbott.

March 26—"Ibsen's [illegible]," H. H. Woodbridge.

April 9—"Hoffman and Wolfram," H. H. Woodbridge.

April 16—"From the Cap to Cairo," W. L. Sclater, director of Colorado college museum.

April 23—"Newton and the Law of Gravitation," Prof. J. C. Shedd.

April 30—"Newton and the Law of Gravitation," Prof. J. C. Shedd.

May 7—Geology (topic to be announced later), Prof. George [illegible].

May 14—Geology (topic to be announced later), Prof. George [illegible].

Personal Mention

Mrs. R. A. Mayhew has returned from a visit with [illegible] in Denver.

[illegible] S. Bagdad, traveling auditor [illegible] passenger agent of the Chicago, Milwaukee and St. Paul road, is a visitor in Colorado Springs.

Mrs. George C. Marsh and her daughter, Doris, of Leadville, Colo., are visiting Mrs. J. C. McCarry, 123 Washington avenue, Colorado City.

Mrs. William W. Price and Mrs. Clarion A. Logan returned from Denver last evening, also Julian M. Worthington. They went to the capital city on Tuesday to participate in the social session of the state legislature.

Albert King Stone, for the past four years connected with Colorado Springs newspapers in a reportorial capacity, left Tuesday night for Eureka, Cal., where he has accepted a position on one of the Eureka dailies, owned by his uncle.

The Young Women's auxiliary of the First Congregational church will hold a valentine social tomorrow evening at 8 o'clock in the parish house of the church. Homemade candy and valentines will be on sale and a good time is assured for all attending. On Saturday afternoon the auxiliary will hold a children's [illegible] party at [illegible] in the parish house. Refreshments will be served.

Special Clearance Prices on

Rugs, Carpets and Draperies

The effects of the radically reduced prices that are characteristic of the great Annual Clearance Sale now in progress at Hibbard's, are nowhere more noticeable than in the Carpet and Drapery Departments. Many of the patterns are to be discontinued, so we are closing them out for what they will bring. There are Rugs, Carpets, Portieres, Tapestries, Lace Curtains and Screens—just as good in every particular as the new arrivals of the past few days for spring. Note the following extra special money-saving opportunities for the balance of this week.

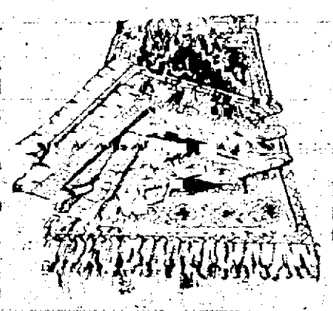

MOQUETTE RUGS—One lot of choice, heavy Moquette Rugs, size 27x54 inches, in pretty floral designs, green and red grounds, just the thing for hallways, vestibules, bedrooms, etc., worth $2.50; on sale at.....1.98

STOCK RUGS—A good assortment of stock rugs at about half the prices you would pay if you were having them made to order—they are made from short lengths and discontinued patterns of all kinds of carpets, here in our own workrooms. Rugs worth $15 for...7.98

LACE CURTAINS—2 doz. pairs of pretty Nottingham lace curtains with wide floral border, size 50x108 inches, sold regularly at $1.25 pair, for.....75c

NET CURTAINS—One lot of ruffled net or cottage curtains, with taped and lace insertion ruffle, were $1.50 pair.....89c

HIBBARDS

AXMINSTER CARPET—Strictly high grade Axminster carpets—the long napped quality in handsome floral designs and Oriental effects, the goods you are accustomed to paying $1.25 to $1.35 per yard for, several of the best patterns to select from, at, per yard.....1.00

INGRAIN CARPET—Several pieces of heavy, serviceable ingrain carpets, not a large assortment to choose from; but identically the same quality that you have always bought at 50c to 55c per yd., for...39c

ROPE PORTIERES—Chenile and twisted rope portieres, one and two pairs of a kind, reds, greens, tans; were up to $7.50 a pair, for.....1.98

TAPESTRIES—Several pieces of 30 to 50-inch tapestries, velours and upholstery cloths, in plain and fancy styles, worth $1.00 yard.....39c

An odd lot of filled and not filled screens at ½ Price

HANDSOME FURNITURE AT BARGAIN PRICES

Our annual inventory discovers many handsome pieces of furniture that have been too long overlooked. Some of them doubtless were too costly to move readily and perhaps all too expensive for trade the past sason. We therefore decide to offer all the lot

At CLEARANCE SALE PRICES

This sale includes several high-grade bedsteads of mahogany, oak and maple, with fine davenports, sideboards, buffets and a variety of art chairs and tables. Visitors welcomed.

The FRED S. TUCKER FURNITURE CO

106 NORTH TEJON ST. COLORADO SPRINGS

ONE OF THE MOST IMPORTANT POINTS

In keeping your good looks, in keeping your face pleasant to look upon is to have a perfect set of teeth. If nature has not been so kind to you or if neglect has disfigured your teeth, come and let us show you what modern dentistry and skilled workmanship can do for your case. We solicit the most difficult cases and guarantee satisfaction. See us today for one of our free examinations. Dr. Shaw, Dental Surgeon, Barnes Building, 113 Pike's Peak Ave. Phone 2185. Hours, 8 a. m. to 6 p. m. Evenings, 7 to 8. Sundays, 9 to 12.

The Message of the Wave Circle

Make Sunshine Bread

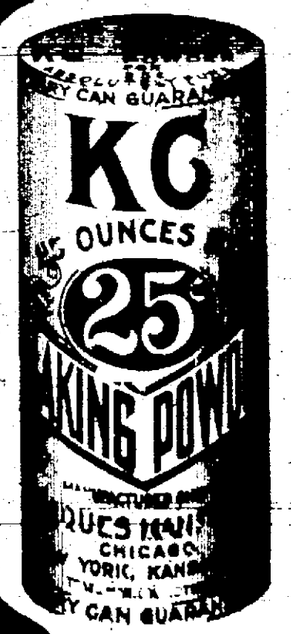

and biscuit, crullers and doughnuts, muffins and waffles, and pie-crust too. Make them pure and healthful, light and sunny and good for you, with

KC Baking Powder

If you've never tried it you'll marvel at its magic touch and be sorry you waited so long. Delay no longer! Get it as fast as you can, and give the family such a treat as they've never had.

25 ounces for 25 cents—one third what you've paid for inferior powders. Costs you nothing, if you're not pleased with your bargain.

All Grocers

Jaques Mfg. Co., Chicago.

NEWSPAPER ARCHIVE®

We Must Hurry!!!
You Must Hurry!!!

We must close out our

BIG STOCK AT ONCE

If you want the best values you will have to hurry. The goods are going fast.

Hart, Schaffner & Marx, Rogers, Peet & Co., Kuppenheimer's and Kohn Bros. Clothing at

50c to 65c

On the Dollar.

Boys' Suits and Overcoats at 40c, 50c and 60c on the dollar.

Robbins
OLD CLOTHIER

TONNAGE HAS BEEN INCREASED

British-American Company Is Now Shipping One Car a Day From the Dante Property.

Special to The Gazette.

CRIPPLE CREEK, Feb. 6.—The British-American Leasing company, operating on the Dante property on Bull hill, has, beginning the first of this month, increased the tonnage to one car a day. The screenings are now giving returns of $45 in gold to the ton while the coarse rock is running $25 per ton. The ore shoot is eight feet wide on the average and it has been opened up for a distance of 100 feet. [illegible] been sunk and it is still in ore. The ore is found at a depth of [illegible] feet. This lease, which has been considered one of the best of the finds during the year 1906 is better physically than ever and the company is paying its few stockholders quarterly dividends. The amounts from now on will likely be increased as the output will be heavier.

PHONOLYTE DYKE CUT

New Find in Delmonico May Develop Into Mill Grade.

Special to The Gazette.

CRIPPLE CREEK, Feb. 6.—The Consolidated Copper Creek Mines company, a Kansas City corporation, which a short time ago purchased the Delmonico property on Bull hill, has just cut the phonolite dyke, for which Superintendent James McIlwee has been driving for several weeks. This vein is found 400 feet north of the main working shaft at a depth of 600 feet, where it is now eight feet wide. The miners have just broken into the shoot which in the Deadwood adjoining is 24 feet across. At the present time in the Delmonico it is about eight feet across. The values clear across the eight feet last night showed values of $9.60. The management is confident that with a little more work the quality will increase to a mill grade.

CROSSCUTTING IN PROGRESS

Desired Depth Attained on South Burns Claim.

Special to The Gazette.

CRIPPLE CREEK, Feb. 6.—The Standard Mining and Leasing company, operating on the South Burns claim of the Acacia company, has completed the work of sinking the shaft to a depth of 800 feet, and crosscutting is now in progress for the ore shoot found 50 feet above.

Shipments at the rate of two and three cars per week are being maintained, the ore all being mined from the shoot which was uncovered at a depth of 300 feet. The ore which is being shipped will give average returns of about $40 in gold to the ton. The tonnage from this lease will likely be greatly increased in another 30 days.

REGULAR SHIPMENTS OF ORE

Barrett and Steele Are Securing Good Returns From the Gold Pass Property.

Special to The Gazette.

CRIPPLE CREEK, Feb. 6.—Barrett and Steele, operating on the Gold Pass property on the Stratton estate on Gold Hill, are making regular shipments of ore at the present time. The ore is about three feet wide and is found at a comparatively shallow depth. The ore is mined and shot through a chute to the Chicago and Cripple Creek tunnel and then trammed to the portal, where it is loaded and shipped. The values being received are about two ounces in gold to the ton. The lessees have apparently opened up a nice body of ore, and if the values keep up they will be able to make a nice little profit out of it.

BIG LIST OF SHIPPERS

Regular Producers in Cripple Creek District Are Many.

Special to The Gazette.

CRIPPLE CREEK, Feb. 6.—Among a few of the mines and leases which shipped Monday was the Dante, Alcesa, South Burns, Hoosier, Gold King, Elkton, Specimen of the Western Investment company, Henry Adney, Beacon Hill Ajax and a score of others.

ENCOUNTER NEW CROSS VEIN

Marsh and Hodges Strike $60 Ore on the Hoosier.

Special to The Gazette.

CRIPPLE CREEK, Feb. 6.—Marsh and Hodges, leasing on the Hoosier on Tenderfoot hill, have recently cut a new cross vein which has been followed for a distance of ten feet. The vein is two feet wide and is found at a depth of 800 feet. Two cars were shipped from this property yesterday by the lessees and the ore is expected to give returns of about $30 in gold to the ton.

ALLOWANCE OF CHINESE STUDENTS.

From the Chinese Times.

Owing to the frequent complaints sent to Pekin by the Chinese ministers in the various capitals of Europe and America concerning the irregularity of fees granted to government supported Chinese students abroad, and on the recommendation of Sir Chen-tung Liang Cheng, K. C. M. G., the Chinese minister to the United States, for a uniform allowance to those students, the Chinese government has, after due investigation into the matter, drawn up rules fixing their fees, including tuition, expenses and all. Students in England £182 in a year, in the United States $360 gold in a year.

Students in the preparatory schools will only receive four-fifths of the above grants.

WHAT THE PRESS AGENTS SAY

SEAT SALE FOR "SIS HOPKINS."

Reserved seats will be placed on sale this morning for the engagement of Rose Melville in "Sis Hopkins" at the Opera house next Saturday. No advance prices. This is the eighth season Miss Melville has been playing the part of this delightfully quaint and refreshing country girl of Posey county, Indiana, for whom the play is named, and interest in the stage story of the play shows no signs of waning. In fact, everywhere Miss Melville appears she plays to the capacity of the theatre, and oftimes the house is sold out completely and the "standing room only" sign is out before the singing up of the curtain. "Sis Hopkins" is really more than a mere play, it has become a classic of the American stage, for it depicts a type of humanity which is frequently seen in many of the country districts of the middle west. Miss Melville's portrayal of the joys and sorrows and the bitter disappointments of this odd little country girl is a work of dramatic art in which the actress sinks her personality and becomes for the time the living, breathing embodiment of the character she is portraying. The exquisite art of the actress, the fidelity to human nature in the play itself and the genuine homespun types of character surrounding the star make the play what it truly is—a classic of the American stage.

CRESTON CLARKE IN "THE RAGGED MESSENGER."

One of the best attractions of the season will be Creston Clarke in "The Ragged Messenger," to be seen at the Opera house next Tuesday evening. Read what an exchange has to say about him.

Creston Clarke, every inch and every ounce of whom is artistic, scored a distinct triumph at the Academy of Music on Saturday afternoon and evening in "The Ragged Messenger," portraying the role of John Morton, a preacher whose single idea is betterment of the condition of the poor and elevation of their moral standards. Another critic has wondered whether Mr. Clarke was created for the part, or whether the truth of this expression is obvious when one sees Mr. Clarke's delineation of the character. A finished, careful, conscientious actor, he lays before the spectators a balanced, intelligent portrayal; he demonstrates in every line, in every movement, in every gesture, his close study of his latest part. That he has a peculiarly suitable role is evident, and his triumph is richly merited. His efforts in "Monsieur Beaucaire" were brilliant; in "The Ragged Messenger," which title, by the way, does not indicate anything of this powerful four-act drama, his standard is no less high. It is a series of rare delight to see so finished a portrayal.

As usual, Mr. Clarke's company is almost faultless. Any actor with a spark of histrionic talent is bound to play well when thrown into contact with this talented nephew of the great Edwin Booth.

LA GRIPPE AND PNEUMONIA

Bobo's Honey and Tar cures la grippe coughs and prevents pneumonia. Refuse any but the genuine in the yellow packages. All dealers.

EASTERN LIVESTOCK MARKETS.

CHICAGO, Feb. 6.—Cattle—Receipts, 18,000; market 10c higher. Beeves, $4.10@7.60; cows and heifers, $1.40@5.85; stockers and feeders, $2.50@4.50; Texans, $3.60@5.50; calves, $7@9.75.

Hogs—Receipts, 30,000. Market 5c higher. Mixed and butchers, $6.80@7.30; good heavy, $7.20@7.30; rough heavy, $6.90@7.05; light, $6.50@7.05; pigs, $6.10@6.60; bulk, $7.00@7.05.

Sheep—Receipts, 15,000. Market steady. Sheep, $5.25@6.75; lambs, $7.50@7.60.

KANSAS CITY, Mo., Feb. 6.—Receipts, 5,000, including 400 southerns. Market strong to 5c higher. Native steers, $4.50@6.90; southern steers, $3.25@5.40; southern cows and heifers, $2.25@4.25; stockers and feeders, $3.25@5.40; bulls, $3.25@5.25; calves, $3.50@5.50; western fed steers, $3.75@6.00; western fed cows, $2.50@4.25.

Hogs—Receipts, 20,000. Market 5c higher. Bulk, $6.90@7.00; heavy, $7.00@7.05; packers, $6.90@7.05; pigs and light, $5.75@6.95.

Sheep—Receipts, 3,000; market strong. Muttons, $4.75@5.75; lambs, $6.00@7.65; ewes and yearlings, $5.00@6.00; fed ewes, $5.00@5.50.

Did you get that

GAS TOASTER?

When you pay your bill don't fail to see them.

They are still

25 cents

at

THE GAS COMPANY

107-11 EAST KIOWA ST.

For Over Fifty Years

An Old and Well-tried Remedy

MRS. WINSLOW'S SOOTHING SYRUP has been used for over 50 years by millions of mothers for their children while teething, with perfect success. It soothes the child, softens the gums, allays all pain, cures wind colic, and is the best remedy for diarrhoea. Sold by druggists in every part of the world. Be sure and ask for Mrs. Winslow's Soothing Syrup and take no other.

D. L. UPTON

Wholesale and Retail Dealer in FLOUR, GRAIN AND HAY

418 E. Vermijo, on Santa Fe Tracks. Telephone Main 1620.

Dr. PIERCE'S FAVORITE PRESCRIPTION FOR WEAK WOMEN.

KNIGHT-CAMPBELL MUSIC CO., 226 N. TEJON

"Pianos With a Reputation"

Renting a Specialty.

BEYLE AND SON UNDERTAKERS

16 E. Kiowa 410 Col. Ave. Phone 210

Colorado Springs Colorado City

WE FURNISH ROYAL VAULT ACCOMMODATIONS

Louis Stock

Steam Dye and Chemical Dry Cleaning Works of Ladies' and Gents' Garments, also Household Goods.

First-class Work Only; 31 Years Practical Experience.

13 E. KIOWA ST.

Phone 542 Main.

Genuine Drugs

A Vegetable Preparation for Assimilating the Food and Regulating the Stomachs and Bowels of INFANTS CHILDREN

Promotes Digestion, Cheerfulness and Rest. Contains neither Opium, Morphine nor Mineral. NOT NARCOTIC.

A perfect Remedy for Constipation, Sour Stomach, Diarrhoea, Worms, Convulsions, Feverishness and LOSS OF SLEEP.

Fac Simile Signature of NEW YORK.

35 DOSES—35 CENTS

EXACT COPY OF WRAPPER.

CASTORIA

For Infants and Children.

The Kind You Have Always Bought

Bears the Signature of Chas. H. Fletcher.

In Use For Over Thirty Years

CASTORIA

THE CENTAUR COMPANY, NEW YORK CITY.

MILLER & WILSON AUTOMOBILE CO.

Dealers In—

Automobiles and Supplies

Automobiles to Rent by the hour, day, week or month. Storage, Repair and Charging Station.

Telephone 727. 122 North Cascade Avenue.

High grade side entrance touring cars for rent at all hours

SHOVE, ALDRICH & CO., BANKERS BROKERS

Telephone No. 55. Cable Address: "Shoald."

Removed to New Mining Exchange Building. Entrance to offices: Room 506.

OTIS & HOUGH, Bankers and Brokers.

127 E. Pike's Peak Avenue.

STOCKS, BONDS, GRAIN and PROVISIONS, COTTON.

Private Wires to all Principal Cities.

Members

York Stock Exchange, Cleveland Stock Exchange, Chicago Board of Trade, New York Cotton Exchange.

J. C. McQuan MINES, STOCKS AND BONDS.

PHONE 3. 427-429 HAGERMAN BUILDING.

For a good, safe investment buy United States Sugar & Land Co's common and preferred stock around the present market. Located at Garden City, Kansas. Come in and let me tell you about it.

William P. Bonbright & Co.

BANKERS AND BROKERS.

Colorado Springs, Colorado.
24 Broad Street, New York.
15 George Street, Mansion House, London, E. C.

MEMBERS.
New York Stock Exchange.
Colorado Springs Mining Stock Exchange.

IT PAYS TO USE

Patterson Lump Coal

BECAUSE: it is strictly PICK MINED, then again it's screened thoroughly.

That's what counts in good Coal.

Phone 1101

The Central Fuel Co.

129 N. Tejon.

Weekly Gazette

$1.00 PER YEAR

Opera House

Saturday, Feb. 9

J. R. STIRLING

Presents the Artistic Comedienne,

Rose Melville

in the characteristic part

"Sis Hopkins".

A Play of Purpose. A Play of Class. A Happy Blending of Pathos and Humor. Full of Laughs. Loaded with The Football Game. Big Best Company. Prices 25c, 50c, $1.00, $1.50. Reserved seats on sale Thursday at the Box Office.

EMPIRE THEATRE Refined Vaudeville

EXTRAORDINARY ATTRACTION

TITSHE WIRE TROUPE OF JAP PER FORMERS

Only Blonde Jap Women Who Ever Appeared in Public

Excellent Bill. Moving Pictures.

MATINEE 2 P. M. EVENING 7 P. M.

IT GROWS WITH YOUR LIBRARY

Globe Wernicke Elastic Book-Case

THE OUTWEST

Pig. and Sta. Co.

GAZETTE WANTS PAY BEST

COLORADO SPRINGS MINING STOCK QUOTATIONS

MINES.

	Bid.	Ask.
Acacia	11	12
Black B.	03	
[illegible] Con.	65¾	66
C. K. & N.	97	98
Dante	04½	05
Doctor	07½	08
Elkton	09½	02
El Paso	53½	54
Fanny Rawlins	03	04
Findley	06¾	07
Gold Dollar	06¾	07
Gold Sovereign	06½	06¾
[illegible]	[illegible]	[illegible]
Isabella	22½	23
Jack Pot	[illegible]	03½
Last Dollar	02½	03
Lexington	02	03½
Mary McKinley	03	03½
Moon A.	02	02½
Old Gold	04½	04½
Pharmacist	06½	06¾
Portland	116	117
Prince A.		02
Vindicator	04½	05
Work	14	14½

UNLISTED.

	Bid.	Ask.
Jennie Sample	07½	08
Jerry Johnson	06½	08½
U. G. M.	06½	09½

PROSPECTS.

	Bid.	Ask.
Agnes	02½	02
Alamo	02½	
Amer. Con.	07½	07½
Axle	07	08
Banner	04½	05
Blue B.	03½	04
Bob Lee	07½	08
Buckhorn	07	08
Cinilla	05	07
C. C. & M.	01	02
Coriolanus	02	02½
Creede		02
Des Moines	04½	05
Gold Bond	02½	03½
Gold'd	02½	02¾
Grace	05	07½
Hart	01	
Ida May	03	
Jolly Jane	01½	
Keystone	01½	02
Little Bessie	01½	02½
Little Nell	01½	02
Little Puck	02	02½
Mary Verb	02½	03
Meritmac		01½
Midway	02	02½
Mt. Beauty	10½	12½
Mt. Rosa		01½
National		02
New Haven	02½	
Olive Branch	06½	
Pilgrim	01	02
Princess	01	03
Tattler	03	04
Terrible	01	02
Regina S.	02	03
Robert E.	03½	04
Rose Maud	03	03½
Rose Nicol	01	02½
St. Thomas	01½	02
Teutonic	02	02½

MISCELLANEOUS.

	Bid.	Ask.
Black Wonder		008
Blanche	03	
Cabin		02½
C. C. Bullion		02
Champion	03	
Colo. G. C.		01
Easter Bell	02	
Hauntleroy		05½
Favorite	02	03
Flower of the West	04½	05
Gold Hill	02	
Gold-tone		03
Grizzly O. B.		01
Hayden		3½
Hammer		09
Key West		02
Kitty	03	05
Lucrative	02	
Magic		03½
Mariposa		13½
Marquette	01	02

MISCELLANEOUS—Continued.

	Bid.	Ask.
M. S. T.	02	
Nellie V.	100	
O. K.	04	05
Orion	06	07
Palmer		04
Pinnacle	06	09½
Pearson	27	32
Phillips	03	04½
Red Spruce	09	
Silver		02
Tenderfoot		57
Texas Girl	04	05
Three Sam	02	
Vulcano	04	

INDUSTRIALS.

	Bid.	Ask.
Colorado Telephone	78	82
C. G. & S. 1st mortg. bonds	100	102
C. C. S. L. 1st cons. bonds	95½	96
C. C. S. L. 2nd mortg. bonds	70	
Denver Union Water 5s 1934	100	102
U. S. Sugar & Lands pfd.	80	85
U. S. Sugar & Lands com.	37	48

SEPARATE SALES.

MINES—Elkton, 1,000 at 03½; El Paso, 500 at 53, 100 at 53½, 1,000 at 54; Gold Sovereign, 1,000 at 6½, 1,000 at 6¾, 1,000 at 6½; Isabella, 2,000 at 22½, 1,000 at 23½; Mary McKinney, 1,000 at 03; Moon A., 1,000 at 2; Portland, 100 at 116, 1,300 at 117, 2,000 at 118; Vindicator, 1,000 at 98; Work, 1,000 at 13½, 2,000 at 14.

PROSPECTS—Agnes, 5,000 at 2½; Bartges, 2,000 at 2; C. C. & M., 1,000 at 1½; Gold'd, 2,000 at 2½; Keystone, 3,000 at 1½; Mary N., 1,000 at 2½, 1,000 at 2½; Mt. Beauty, 1,000 at 10½.

MISCELLANEOUS—Sunset, 10,000 at 6½.

LONDON MINING MARKET.

The following quotations are furnished by William P. Bonbright & Co. of New York, London and Colorado Springs:

	London, Feb. 6.
	£ s d
Camp Bird	[illegible]
Esperanza	[illegible]
El Oro	[illegible]
Tomboy	[illegible]
Stratton's Independence	[illegible]

RETAIL PRODUCE MARKET.

FRESH VEGETABLES, Beets, per lb., 2½c; carrots, per lb., 2½c; cabbage, per lb., 3c; Colorado potatoes, per cwt., $1.50; sweet potatoes, per lb., 3c; dry onions, per lb., 2½c; parsnips, per lb., 2½c; spinach, per lb., 10c; hothouse lettuce, per bunch, 5c; cauliflower, per lb., 15c; California tomatoes, per lb., 20c; parsley and parsley root, per bunch, 5c; celeriac, per dozen bunches, 75c; white egg turnips, per lb., 2c; red onions, per lb., 3c.

FRESH FRUITS—Bananas, per doz., 25c; lemons, per dozen, 20 and 40c; grapefruit, each, 10c, 12½c; oranges (California), per doz., 20 to 40c; Malaga grapes, per lb., 25c; cranberries, per quart box, 10c.

FRESH POULTRY—Spring turkey, per lb., 22c; spring ducks, per lb., 18c; spring chicken, per lb., 18c; young hens, per lb., 18c.

BUTTER AND EGGS—Star and Crescent butter, per lb., 37c; Blue Hill creamery, per lb., 37c; Marion creamery butter, lb., 35c; Daisy creamery butter, lb., 35c; Douglas creamery butter, lb., 30c; fresh butter, lb., 35c; fresh eggs, per dozen, 30c.

RETAIL GRAIN MARKET.

Oats, $1.40@1.45 cwt.; corn, $1.60@1.65 cwt.; corn chop, $1.60@1.70 cwt.; bran, $1.30@1.35 cwt.; wheat, $1.80 cwt.; hay, $15@18.00 ton, 90c to $1.00 cwt.; alfalfa, $14.00 to $15.00 ton, 80@85c cwt.

Pyle's Honey and Tar cures the most obstinate coughs and expels the cold from the system as no mildly laxative. It is guaranteed. The genuine is in the yellow package. All dealers.

NEVADA DISTRICT STOCKS.

By William A. Otis & Co.'s Private Wire.

	Bid.	Ask.
Belmont	5.50	5.75
Comet Bay	11	12
Golden Anchor	35	40
Hoosier	13	15
Jim Butler	2.15	2.17
McKinney	62	
Midway	2.05	2.10
Montana	3.85	3.95
North Star	29	30
Ohio	26	27
Tonopah Extension	12½	13
Tonopah of Nevada	18.00	19.00
West End	1.60	1.65
Adams	20	23
Atlanta	32	37
Blue Bell	15	16
Bullfrog	7	8
Bullfrog Montana	1.05	1.07½
Carnegie	4	5
Diamondfield	58	1.50
Dixie	13	14
Goldfield	1.25	1.30
Jumbo		2.00
Jumbo Extension	2.55	2.65
Kendall	65	70
Lavelle	1.45	1.50
May Queen	23	25
Mohawk	17.00	17.50
Red Top	3.00	
Sandstorm	17	
Silver Pick	1.37½	1.40
St. Ives	2.12½	2.15
National Bank	50	55
Gold Bar	1.15	1.20
Original	32	35
Stonefield	95	98
Con. Virginia	85	88
Ophir	2.25	2.30
Mexican	90	91
Caledonia	50	53
Exchequer	33	35
Nevada	32	33
Golden Crown	15	17
Great Bend	1.05	1.07½
Rescue	29	30
Black Butte Ex.	13	14
Montgomery Mountain	18	19
Sunset	12	14
Sceptre	45	50
Manhattan	15	18
Seyler-Humphrey	31	32
Dexter	34	36
Granite	23	24
Gold Mder	15	16
Lone Star	13	15
Great Bend Extension	13	15
Great Bend Annex	14	15
Crescent	12	13
Cowboy	62	71
Denver Annex	19	20
Black Rock	10	11
New York Con.	03	04
Manhattan Con.	08	09
Little Joe	65	70
Mayflower	61	62
Jumping Jack	25	28
Red Top Extension	41	42
Mustang	26	27
Rolling Mining Co.	25	27
Combination Fraction	4.00	5.00
Daisy	2.00	2.25
Triangle	35	38
Trance Con.	1.70	1.75
Manhattan Consolidated	11	12
Black Butte Benzaza	12	13
Yankee Girl	72	73
Stray Dog	30	33
Bullfrog Victor	28	31
Pine Nut	24	27
Oro	53	54
Nugget	11	13
Nevada Hills		3.00
Fairview Eagle		1.05
Bullfrog Daisy		47
Frances Mohawk	60	65
Newmont	1.70	1.80
Yellow Horse	08	09
Homestake	1.15	1.20
B. F. North Star	14	16
N. H. Florence	11	13

COTTON MARKET.

Furnished by Otis & Hough, bankers and brokers.

	Open.	High.	Low.	Close.
March	9.26	9.37	9.24	9.36
May	9.42	9.52	9.39	9.51
July	9.54	9.63	9.51	9.62
Sept.	9.57	9.64	9.52	9.64
Oct.	9.59	9.65	9.58	9.64
Dec.	9.88	9.96	9.88	9.92

NEWSPAPER ARCHIVE®
NEWSPAPER ARCHIVE®

The BIG SALE Continues

Your choice of any man's suit or overcoat in the house

14.50

THE HUB
18-20 SOUTH TEJON ST.

WHEAT MARKET STRONG

SHORTS ARE THE PRINCIPAL BUYERS.

Corn Is Strong Owing to Reported Drouth in Argentine—Oats Strong—Provisions Firm.

CHICAGO, Feb. 6.—The Russian famine reports were the chief factors in today's market. One report was that all shipments from interior points in Russia had been diverted by the government from the seaboard cities and have been used to relieve famine sufferers who threatened to revolt unless given aid. This report came through Liverpool and caused a sharp advance there which was reflected in an unusually strong market here. The continued small receipts in the northwest, higher prices for cash wheat and an unconfirmed report of another strike in Argentine also lent strength to the market. Shorts were the principal buyers throughout the day, but there was free purchasing by commission houses as well. The volume of trading was large. The market closed decidedly strong, with prices close to the highest point. May opened 1¼@1½c higher, at 78⅝ to 78⅞c, advanced to 79⅞ and closed at 79¾@⅞.

Shorts and cash houses bought freely all day in the corn market, while the principal selling was by local holders. The market was strong because of damage by drouth to the Argentine crop, firm cables and small receipts. The market closed strong, May opened ¼@¼c higher, at 46⅞ to 47, sold at 46⅝@⅞ and then advanced to 47¼. Final quotations were 47¼@½.

Oats for May delivery sold at 46⅝, a gain of ½ over yesterday's high record. The demand was good all day. Shorts and commission houses led in the buying. [illegible] the prominent bull who has already taken on considerable oats also strengthened the market. The close was strong with prices at the highest point. May opened ⅛ to ¼ higher, at 46¼ to 46⅜, held within that range and closed at the highest point.

Provisions were firm partly because of the strength of corn and oats, and also because of a 5-cent advance in the price of live hogs. Trading was fairly active, with shorts the best buyers. At the close May pork was up 17½c at $17.00. Lard was up 7½c at $10.07½. Ribs were 5 higher at $9.77½.

Furnished by Otis & Hough, bankers and brokers.

	Open.	High.	Low.	Close.
Wheat—				
May	78⅝	79⅞	78⅝	79⅞
July	78½	79¼	78⅛	79
Sept.	78⅝	79⅝	78⅝	79⅝
Corn—				
May	46⅝	47¼	46⅞	47¼
July	46⅝	46⅞	46⅞	46⅞
Sept.	46⅝	47¼	46⅝	47¼
Oats—				
May	46¼	46⅝	46¼	46⅝
July	37½	37⅝	37¼	37⅝
Sept.	32¼	32⅝	32⅛	32½
Pork—				
May	17.75	17.95	17.75	17.90
July	17.87	18.02	17.87	18.00

KANSAS CITY GRAIN AND PRODUCE MARKET.

KANSAS CITY, Mo., Feb. 6.—Close—Wheat, ½@¼c higher. May, 73½@¾c; July, 70c; Sept. 72½c; cash, No. 2, hard 72@74c; No. 3, 69@71c; No. 2 red, 71@72c; No. 3, 68@71c.

Corn, ½@¾c higher. May, 45½c; July, 47½c; Sept. 47½c; cash, No. 2, mixed, 46½c; No. 3, 46½c; No. 2 white, 47c; No. 3, 46c.

Oats, nominal; No. 2, white, 39@39½c; No. 2, mixed, 38@38½c.

Rye, steady, 69@72c.

Hay, steady; Choice timothy, $15.00@$16.50; choice prairie, $11.50@12.00.

Butter, firm; creameries, 22c; packing, 19c.

Eggs, steady, 20c.

Receipts, wheat, 46 cars.

MONEY IN NEW YORK.

NEW YORK, Feb. 6.—Close—Prime mercantile paper, 5½@6½ per cent. Sterling exchange weak with actual business in bankers bills at 484.50@484.60 for demand and at 480.50@480.55 for 60 day bills. Posted rates 484½ and 488½, commercial bills, 480¼.

Bar silver, 68½. Mexican dollars, 53.

Government bonds and railroad bonds steady.

NEW YORK, Feb. 6.—Money on call, easy, 2@3 per cent, ruling rate, 2½ per cent, closing bid, 2 per cent, offered at ½ per cent. Time loans dull and steady, 60 days, 5 per cent, 90 days, 5@5½ per cent, six months, 5@5½ per cent.

METALS.

NEW YORK, Feb. 6.—Copper and lead [illegible] unchanged.

PRICES ARE UNCERTAIN

ACTION OF STOCK MARKET IS PUZZLING.

Dealings Shrink to Little More Than Normal Proportions—Market Is Without Definite Initiative.

NEW YORK, Feb. 6.—There was only a moderate extension today of the rally in stocks which occurred yesterday, and the movement of prices then became extremely uncertain and sluggish. Dealings shrank to little more than nominal proportions, and the market seemed to be without any definite initiative in either direction. The action of the market is [illegible] ers, owing to its variation from the usual sequence.

The buying demand lapsed into a state of practical paralysis after the small gains of the early part of the day. In spite of this lack of sustaining power in the recovery and the belief in the existence of an organized bear party in the speculation, alert to take advantage of favorable opportunities to facilitate a new fall of prices, the bears held warily aloof and made no aggressive demonstration against values.

There was little in the day's news to throw light on the movement of prices. Pennsylvania was prominent in the recovery, on account of a better feeling over the labor outlook in the matter of the dispute with the trainmen. Some influence on the stock was attributed to the announcement of a further postponement of the meeting of the committee which is to report on the investigation into the conditions of undue influence upon some of the employes of the company in favor of individual shippers which was brought out by a part of the interstate commerce commission.

There is a growing discussion in the financial district of the likelihood of an advance in freight rates of shipping and the agreement in the expressed views on the subject of railroad authorities from widely divergent sources is considered significant. There has been heretofore a rather common agreement that advances in freight rates were not to be thought of in view of the current agitation against railroad corporations and the general tendency of state and national authorities to seek means for curbing the power of the railroad's overcharges. The existence of the spirit has been considered to be a barrier against the equalizing by the railroads of the growth in their operating expenses. The disfavor with which recent capital increases have been held is attributed to the restriction upon the railroads to regulate their incomes. The resumption of the reports of transactions in "odd lots" on the tape revealed a slackage of orders for stocks in small parcels, which is supposed to indicate the presence of investment others in the market. But this buying was not of material effect in holding prices. The existence of weak spots in the market was revealed from time to time and this helped to keep sentiment unsettled. There was further selling of Great Northern preferred from the same source as yesterday, and this is supposed to be clearing out a speculative account or accounts in the stock, which were crippled by the long decline in the stock since the announcement of various rights to stockholders. Acute weakness also developed in Missouri Pacific, owing to rumors in circulation of a coming appeal for additional capital. This decided a reaction in prices, and the last prices of the day were generally slightly lower than last night.

Bonds were steady. Total sales, par value, $1,754,000. United States bonds were unchanged on call.

Furnished by Otis and Hough, bankers and brokers.

	Open.	High.	Low.	Close.
Am. Cotton Oil	29	30	29	30
Am. Woolen	32	32	32	32
Am. Sugar	132	132	131	131
Am. Locomotive	72	72	71½	71¾
Am. Smelter	142½	[illegible]	[illegible]	142¼
Am. Smel. pfd.	115	115	115	115
Am. Can	42¾	43	42⅝	42⅝
Am. C. Fdry.	40⅝	40⅝	40⅛	40⅞
Am. C. Fdry. pfd	102⅛	102⅛	101⅝	101⅞
Atchison	102¼	102⅝	101⅝	101⅞
Atchison pfd	98½	98½	98⅞	98⅞
Anaconda	37⅞	37⅞	37⅞	37⅞
Am. Copper	112⅞	112⅞	111⅞	111⅞
B. R. Transit	73½	74	73¼	73¼
Bal. & Ohio	116	116⅛	115⅞	116
C. M. & St. P.	147½	148½	146⅞	147⅞
C. R. I. & P.	28¼	27¼	26	26
Chic. & Ohio	70	70	69½	69½
Canadian Pac.	18⅞	18⅞	190¼	188⅞
Colo. Southern	31⅞	33	31⅞	31⅞
Colo. & S. 1st pfd	67	67	67	67
C. F. & I.	48⅞	49⅞	47¼	47⅞
C. & G. W.	16	16¼	16	16¼
D. & R. G.	26	27¼	26	26⅞
Distillers Sec.	7⅞	7⅞	7⅞	7⅞
Erie	34⅞	34⅞	34⅛	34⅛
Gen. Electric	159½	159	158⅞	159
L. & N.	150½	151⅞	150½	150⅞
M. K. & T.	37⅞	38⅞	37⅞	37⅞
M. K. & T. pfd.	70	70	69½	69½
Manhattan	112⅞	112⅞	112⅞	112⅞
Mex. Central	23½	23⅞	23¼	23⅞
Mo. Pac.	88	88½	87⅞	87
National Lead	70	70	69	69
N. Y. Central	126⅞	126⅞	126	126
N. & W.	58	58½	58½	58½
N. Y. O. & W.	41½	41½	41⅛	41⅛
Northern Pac.	153	153⅞	151⅞	152
People's Gas	96½	96⅞	96⅞	96⅞
Pressed Steel Car	39	39¼	38⅞	39
Pullman	150	150¼	149⅞	150¼
P. S. Car Co.	49¼	49½	49	49¼
Reading	42	42⅞	42⅛	42⅛
R. I. & Steel	32	32¼	31½	31⅞
R. I. & Steel pfd	97½	98	97½	98
Southern Ry.	28¼	28⅞	28	28
Southern Pac.	85⅞	87¼	86½	86⅞
Texas Pac.	30½	30¼	30⅛	30⅛
Union Pacific	173	173⅞	172⅞	173⅞
U. S. Rubber	32⅞	32⅞	31¼	31
U. S. Steel	45¼	45⅞	44¼	44⅞
U. S. Steel pfd.	104½	105	104⅞	104⅞
Va.-Car. Chem.	33	33	32	32
Wabash	18⅞	18⅞	18¼	18½
Wabash pfd	32½	32⅞	32	32¼
Wisconsin Cen.	23½	23⅞	23⅛	23¼
Western Union	83⅞	83⅞	82⅞	83
Greene Cons.	31½	32⅞	31½	31½

Ex-div. 1% per cent.

Money closed, 2@2½ per cent.

Total sales, 300,000.

WOOL MARKET.

ST. LOUIS, Feb. 6.—Wool steady; territory and western medium, 23@28c; fine medium, 18@22; fine, 15@17.

THIS MAY INTEREST YOU

No one is immune from kidney trouble so just remember that Foley's Kidney Cure will stop the irregularities and cure any case of kidney and bladder trouble that is not beyond the reach of medicine. All dealers.

HORSES AND VEHICLES.

FOR SALE—One cheap horse, one little mare, safe for woman or child; two second-hand wagons, one set good heavy harness. 315 West Fountain. Phone Main 156.

CARRIAGES and wagons repaired at lowest prices. Rubber tires a specialty. All work guaranteed. Hemenway's Carriage and Repair Shop, 25 S. Cascade.

WANTED—MALE HELP.

WANTED—Responsible man who can give reference from people previously worked for, to handle a man we pay salary and expenses to represent us in this and adjoining territory. Experience not necessary. Write with reference. Dearing Mercantile Co. Dept. [illegible] Chicago, Ill.

WANTED—Carpenters, stone masons, brick masons and painters to exchange work for lots. Apply for plans, the Hastings-Allen Realty and Building Co., 119 N. Tejon.

MEN—Our 197 catalogue explains how we teach barber trade in six weeks, mailed free. Write. Moler Barber College, Denver, Colo.

WANTED—50 men and boys to buy high-referenced overcoats from $7.50 to $15.00 at M. K. Myers licensed loan office, 129 E. Huerfano St. Phone 6[illegible].

WANTED—A man to manage and wife as cook on ranch near town; [illegible] Apply to F. J. Bolles, Hagerman Block.

F. W. WALTERS' Mexicano Medicine can be had in North Weber. Office established here 5 years.

WANTED—Men with teams to exchange work for lots; part cash paid. The Hastings-Allen Co., 119 N. Tejon.

WANTED—Delivery boy with wheel. Shorter Drug Co., Plaza hotel.

WANTED—Boy with wheel. Gowdy-Simmons Fig Co., 31 N. Tejon.

TWO or three boys to carry papers. Apply Gazette mail room before 9 o'clock.

WANTED—FEMALE HELP.

WANTED—Lady or gentleman of fair education, good references, to represent large business firm, good salary to right party. Address Duncan McPherson, 119 South Nevada. Phone Black 68.

GOOD sewing machines for rent by week or month. J. F. Hootop Music Co., 11 N. Tejon St. Phone Main 1270.

GIRL wanted for general housework; small family. Apply mornings. 1[illegible] East San Miguel.

WANTED—Competent girl for general housework, two in family. 1120 North Nevada Ave.

WANTED—A girl for general housework in family of three. No washing. 1124 N. Tejon.

WANTED—A good pastry cook. Vienna Bakery, 21 N. Tejon.

WANTED—Women to work one day a week at 1895 N. Tejon St.

WANTED—A girl to assist with house work. 1433 Wood Ave.

WANTED—A girl for general house work. Apply 1[illegible] Wood Ave.

WANTED—A dignified young girl and a kitchen girl. Apply Cheyenne house.

WANTED—A good second girl with first-class references. 1221 N. Cascade.

WANTED—Girl for general house work at 101 Washington avenue.

Employment bureau, 304 DeGraff Bldg., 118 N. Tejon. Mrs. J. Rhind. Phone 565-B.

APPRENTICE girl to learn tailoring. C. E. Maddocks, 21½ Pike's Peak Ave.

WANTED—SITUATIONS.

COMPETENT, experienced lady bookkeeper wants permanent position; accurate, capable and not afraid of work; references. Address Gazette, A-187.

MAN, stenographer desires experience in law office. Nominal salary. A-[illegible], Gazette.

WANTED—Work by the day. Call at 637 N. Royer St.

P. MILLIGAN, carpenter and jobber, 610 E. Boulder, Main 1213, wants work.

WANTED—Sewing by the day in families. Address A-139, Gazette.

TO RENT—FURNISHED HOUSES

FOR RENT—Furnished 10-rooms modern, Wood Ave., corner, 8 mo. or less. The Hastings-Allen Realty and Building Co., 119 N. Tejon.

FIVE-ROOM modern cottage; piano; 544 E. Bijou; also three-room, bath; 548 East Bijou. See owner there.

FOR RENT—Furnished 4-roomed modern house. Inquire 416 S. Tejon St.

4-ROOM modern furnished flat, $15, also rooms, $4 to $8. 2916 N. Tejon.

FIVE rooms and bath, modern. Nob Hill. Phone 291.

6-ROOM house, furnished or unfurnished, 416 N. Walnut St. Phone Red 41.

4 ROOMS, well furnished, close in; $15 month. 25 S. Wahsatch.

TO RENT—8-roomed furnished house. 704 N. Tejon.

FOR RENT—UNFUR. HOUSES.

12 ROOMS, 2d floor, 11-13 E. Pike's Peak ave., for rooming purpose.

8 rooms, modern, north.

MATTHEW KENNEDY,
115 E. Kiowa St.

FOUR room strictly modern cottage on Lincoln ave., $20; 8-room strictly modern residence on Colorado ave., $35.

WARNER & MILLER,
101 Colorado Ave.

$20.—SEVEN-ROOM, fully modern house, on car line, within 3-cent limit, in Jaywalk. Never been occupied. C. E. Maddocks, 21½ Pike's Peak Ave.

8-ROOM partly furnished house, $16 per month; also 3-room cottage, $5 per month. 31 W. Costilla.

[illegible] modern five-room house, on car line, $20 per month. C. E. Maddocks, 21½ Pike's Peak Ave.

FOR RENT—House of 8 rooms, bath, stable, all modern conveniences; in fine condition. 1421 N. Nevada.

8-ROOM modern cottage, 1323 Colo. Ave.; in good condition.

TO RENT—New two-room cottage, 524 E. Espanola St.

DRESSMAKING.

First class seamstress. Prices reasonable to introduce work. Phone West 804.

FOR SALE FURNITURE.

FOR SALE—Handsome residence on Wood Ave.; easy payments. Address A. I. Whitney, Box 811.

TO RENT—FURNISHED ROOMS.

THREE first and two second floor housekeeping rooms; heat, lights, gas, plenty of hot water. 429 East Platte.

THE LACLEDE—Nice, warm rooms; cheapest in city; transients. 121½ E. Pike's Peak.

ROOMS for housekeeping. Phone Black 1163. Also small room cheap. 23 S. Nevada.

NEWLY furnished rooms, in modern house, with private family. 21 N. Cascade Ave.

TWO furnished rooms for rooming or light housekeeping. 2[illegible] S. Wasatch.

LOVELY sunny suite, 3 rooms and bath; very low for winter. New Elk hotel.

THREE cosy housekeeping rooms; modern; heat, gas, bath. 329 E. Yampa.

HOUSEKEEPING [illegible] west of Washington school.

FOR SALE—MISCELLANEOUS

FOR SALE—Five grill partitions, poplar, nicely paneled, chipped glass. Also a poplar partition, part glass, but plainer than above; each 11 feet wide. Also 1½ ft. wall showcases, oil stand, bar 5 feet long, glass doors. Also 1 6-ft. showcase on stand. J. P. Barnes, 1 E. Pikes St.

FOR SALE—88 pairs of the celebrated Richardson ball bearing skates; a few pairs have been in use thirty days, rest entirely new; will be sold reasonable. Call C. A. Birch, Manitou, Colo., Hiawatha Gardens.

TURKEYS, chickens, ducks or dressed to order; pure home rendered leaf lard, eggs that are fresh. North end quality at south end prices. Call 32 S. Tejon. Phone 662. R. B. Massey.

E. H. ELLIOT has span of horses and wagon [illegible] plumber for sale. 19 West Moreno. Phone Red 1761. Call before 8 a. m. or between 12 and 1:30 p. m., or after 6 p. m.

FIFTEEN hundred equity in good centrally located property, clear in, for $350 cash if sold before 17th inst. Owner 614 E. Uintah, phone Main 902.

MANITOU mineral water delivered daily; 2½ quart bottle, $1. L. M. Hunt. Orders taken at Robinson's Drug Store. Phone 4.

FRANKLIN automobile, splendid condition; a bargain; seats five. 622 N. Tejon.

FOR SALE CHEAP—A law course in the International Correspondence School of Scranton, Pa. Address P. O. Box 293.

PARTITION and store shelving for sale cheap. Inquire 28 N. Tejon.

LADY'S Premo wheel, nearly new, cheap. Call mornings, 607 North Weber.

OLD papers 25c hundred.
At Gazette office.

HOUSE TENT, 12x16, $25. 101 E. Pike's Peak.

FOR SALE OR EXCHANGE

$2,000 PROPERTY to trade for ranch. This is a seven-room house, modern except heat, on full lot.

HARPER & SMALL,
Colorado Bldg.

VERY desirable relinquishment in the Callan district, 320 acres, similar relinquishment, within ½ mile, sold for $3,000. Price of this $2500. Let me show you this. Address A-176, Gazette.

$1,800 EQUITY in city property to trade for ranch. HARPER & SMALL, Colo. Bldg.

COLLECTION AGENCIES.

THE Rocky Mountain Collection agency, Rooms 202-203 Colorado Bldg.; collection of account for local and non-resident merchants. Phone 119.

BICYCLES AND REPAIRING.

SEE the new 1907 Metz motorcycle at agency, Stratton & Read, 110 E. Huerfano; 5 to 50 miles per hour.

PERSONAL.

MAGNETIC MASSAGE AND HEALING. Parlors at 1321 Colorado Ave.

LOST.

LOST—On Wahsatch car or between corner of Corona and San Rafael Sts. and 1430 N. El Paso, small purse containing one $10 and one $5 bill, some change, 2 small keys and pin. Reward. 1430 N. El Paso.

LOST—Brown leather hand-bag, containing money, small change, letters, addressed to Miss Viola Nelson, 2229 N. Cascade. Reward if returned to Gazette.

LOST—Elks tooth charm, Saturday night or Sunday. Return to H. G. Crumpler, Colo. Springs Electric Co., 22 W. Cucharas.

LOST—Bunch of keys, on Boulder street, east of Columbia school. Reward. 806 N. Tejon.

WANTED MISCELLANEOUS.

ONE room of office furniture, must be nearly new. Box A-191, Gazette.

WANTED—A cheap buffalo robe. Address A-201, Gazette.

WANTED—A roll top desk. Must be cheap. 218 Hagerman Bldg.

CASH paid for men's clothing. Write or call 425 E. Huerfano St.

ROOMS AND BOARD.

ROOMS, with or without board; very desirable location; good meals and cakes baked to order. Patronage solicited. Mrs. Evans, 213 El Paso Boulevard, Arensdale.

ROOMS AND BOARD—Family board. Mrs. Walter A. Dunan, 117 N. Nevada.

LARGE sunny front room; sleeping porch, no invalids. 219 E. Dale St.

NICE rooms; good board; very reasonable. 432 East Kiowa.

MOORHOUSE INN, 25 W. Bijou. Rooms, with or without board.

PROFESSIONAL.

MAGNETIC VITAL FORCE HEALING, 121 Vermijo street.

PHYSICAL CULTURE.

PROF. MAX KAHN, Teacher, 126 E. Pike's Peak Ave. Phone 884.

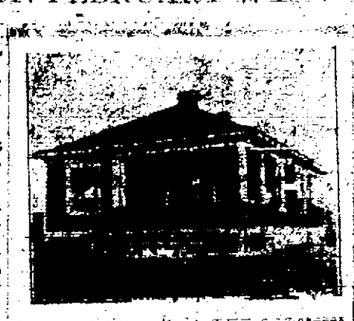

$100 DOWN $17 PER MONTH

FIVE ROOMS, BATH AND CELLAR. This cottage has a most excellent floor plan and the windows are leaded beveled plate glass and particularly attractive. The floors are polished, the walls tinted, bath room and kitchen have enameled tilled wainscot and best of open nickel fixtures in plumbing. [illegible] etc. The finish is all natural pine and mission style.

$100 DOWN $17 PER MONTH

FOUR ROOMS AND BATH

$100 DOWN $15 PER MONTH

FOUR ROOMS AND BATH

$75 DOWN $15 PER MONTH

THREE ROOMS AND BATH

$15 DOWN $8 PER MONTH

Will purchase a cottage of two rooms, south end.

$50 DOWN $10 PER MONTH

Buys one of five large rooms and cellar on west side.

THE HASTINGS-ALLEN REALTY AND BUILDING CO.,
119 North Tejon St.

MUST GO SNAP.

Off car line, close in, 3 rooms, just papered; good repair; cor. on alley, lot 50x120 ft. This property has been held at $1,800, and must go now for quick sale, about cost of building.

DAVIS & BARNEY,
11 Bank Block.

FOR SALE.

4-room cottage, close in, south front, fenced, for $950, on small monthly payments or at a bargain for cash.

H. A. [illegible]
20 S. Tejon St.

TO TRADE.

Good worth of city property to exchange, clear, for land in eastern Colorado. HARPER & SMALL, Colo. Bldg.

FOR SALE—Four clear cast side lots, 50x150, near Columbia school, fine view and location. 113 S. Tejon St.

CHICKEN and duck manure are sure ground; plenty running water. Call at 617 S. Sahwatch.

FOR SALE—Seven-room house, full lot, No. 1019 North Weber street.

BUSINESS CHANCES

GOOD CHANCE FOR INDUSTRIOUS MAN. FARMING PROPOSITION IN SAN LUIS VALLEY. LIBERAL INDUCEMENTS FOR DEVELOPMENT WORK. INQUIRE OF

THE STATE REALTY CO.,
25 E. PIKE'S PEAK AVE.

WANT partner with $1,700 to invest in new hardware business. Box 97.

UPHOLSTERING AND CABINET MAKING.

FREDERICK ROLLER, 30 N. Tejon St., formerly N. Y. City.

POULTRY AND PET STOCK.

FOR SALE—Silver Wyandottes, good stock. 815 W. San Rafael St.

COCKER Spaniel pup, trained with children. Phone [illegible]

TO TRADE.

SEVERAL good city properties to exchange for cottages, property suitable for chicken raising.

HARPER & SMALL,
Colorado Bldg.

A SMALL EQUITY in a $2,500 close in property to trade for vacant lots. HARPER & SMALL, Colo. Bldg.

CLEAR farm of 160 acres in eastern Kansas to trade for Colorado Springs property. Address owner, A-188, Gazette.

CLEANING AND PRESSING.

A GOOD investment. For $1 per month we sponge and press your suit each week. Call up and deliver.

THE PANTATORIUM,
17 E. Bijou. Phone 523.

FOUND.

FOUND—A place to get all the money on any kind of security and big loans at special low rates, at M. K. Myers' Loan office, 29 E. Huerfano street. Phone 625-Black.

OSTEOPATHY.

DR. C. W. FAULY and wife, graduates Still's college, Kirksville, Mo., 201-3 De Graff Bldg., 118 N. Tejon. Phone Red 1272. Best equipped office, best of service. Residence, 1211 N. Weber. Phone Main 956.

MUSICAL.

FRED EKENGREN, Piano Tuner, 1272 East Boulder. Phone [illegible]

PIANOFORTE instruction. Miss Gunnison, 409 N. Tejon St.

PATENTS.

PATENTS—Book for inventors sent on request. Strictly professional service. BEELER & ROBB, Patent Lawyers, 34-35 Baltis building, Washington, D. C.

SEWING MACHINES.

SEWING machines rented and repaired; needles and oil and repairs for all makes. Hext Music Co., 19 N. Tejon St.

WANTED—TO RENT ROOMS.

WANTED—Room with sleeping porch, close in, with or without board. No invalid. F. M. B., Gazette.

FOR RENT OFFICES.

FOR RENT—Ground floor office or desk room for rent; heat, light and janitor service furnished. The Hastings-Allen Co., No. 119 N. Tejon St.

MONEY TO LOAN.

DO YOU NEED MONEY?
THEN SEE US

THE STAR LOAN CO.

For if you have permanent employment we have it for you just on your note.

NO MORTGAGES necessary.
NO PUBLICITY for you.
EASY terms. EASY payments. LIBERAL DISCOUNT if paid before due.
MONEY ON CHATTELS
Room 25, First Nat'l Bank Bldg.
Phone 678.

MONEY TO LOAN

At [illegible] per cent.

MATTHEW KENNEDY
115 E. Kiowa St.

[illegible] NO DELAY.
Insurance written in companies of undisputed financial standing.
W. W. WILLIAMSON.
Tel. 476. 27 N. Tejon St.

WANTED—At once, a loan of $1,000 on good security.

HARPER & SMALL,
Colo. Bldg.

WANTED TO LOAN—$2,000 on good real estate security; lowest rates; will loan $1,000 if desired. Call mornings, 9 o'clock.
NORTON INVESTMENT CO.,
Suite 26-27 Midland Block.

$25 TO $500 on furniture, pianos, horses, cattle; lowest rates. 55 Bank Bldg.

CARPETS AND RUGS.

ORIENTAL RUGS cleaning, repairing and washing are our specialties, we are makers. Also handsome Cuff rugs made from your old carpets and chenille portieres, rag carpets and silk portieres woven to order. Try our expert weaver. George Odabashian, 136 E. Kiowa, phone 1077.

CLAIRVOYANT.

MRS. Sampson, the noted psychic medium, beware of so-called mediums; come to those with known reputation. Readings daily; spiritual services Sunday evenings. 1325 East Pike's Peak Ave., upstairs.

CLARA GOODHART TRACY, good Trance Medium, Clairvoyant. Readings daily. Free tests to everyone. No charges unless readings are correct. 123 S. Tejon.

MRS. HENDRICKS, reliable resident clairvoyant and spiritual medium. Readings daily. Meetings Sunday evening. 20 E. Pike's Peak Ave.

MRS. THOMPSON, clairvoyant, 50c and $1.00. Hours 9 to 8. 26 S. Nevada.

STORAGE AND TRANSFER.

OUR MOTTO: KEEP MOVING.
If your home isn't pleasant, leave it. Phone 156. Smith's Storage and Transfer Co.

PIKE'S Peak Moving and Storage Co., 123 E. Bijou. Phone 914. S. L. Ballerman.

LEGAL NOTICES.

AN ORDINANCE

Colorado Springs, Colo., Feb. 5, 1907.

At a meeting of the City Council held February 4, 1907, the following Ordinance was introduced, read and ordered published.

K. M. MACMILLAN,
City Clerk.

AN ORDINANCE IN RELATION TO THE REMOVAL OF GARBAGE.

BE IT ORDAINED BY THE CITY COUNCIL OF THE CITY OF COLORADO SPRINGS:

No person except a Health Officer or a garbage collector employed or licensed by the City, shall remove any garbage through the streets, alleys or other public places or ways of this City.

Any person violating any of the provisions of this Ordinance shall be fined not less than five nor more than One Hundred Dollars.

All Ordinances or parts of Ordinances in conflict with this Ordinance are hereby repealed.

PROPOSALS FOR STATE PRINTING.

Notice is hereby given that bids will be received from this date at the office of the Commissioner of Public Printing at the State Capitol in Denver, until twelve o'clock noon of Friday, February 15, 1907, for the printing and binding known and designated as Class Three in the act approved April 11, 1905, being the making and printing of the record books and all other forms of blank books wherein a permanent record is kept by any of the departments of the state government, for the period of one year. Specifications will be furnished upon application. The attention of bidders is called to the provisions of the act above mentioned. Proposals are to be endorsed "Proposals for State Printing, Class Three," are to be accompanied by a preliminary bond and a certified cheque for the sum of one thousand dollars ($1,000), and are to be and remain sealed up until said hour of twelve o'clock noon of Friday, February 15, 1907, when they will be opened in the presence of the Governor and State Treasurer and of such bidders as may choose to attend.

W. A. PLATT,
Commissioner of Public Printing.
Denver, February 1, 1907.

PROPOSALS FOR PUBLIC PRINTING.

Notice is hereby given that bids will be received from this date at the office of the Commissioner of Public Printing in the Capitol in Denver, until twelve o'clock noon of Friday, February 15, 1907, for the printing and binding known and designated as Class Four in the act approved April 11, 1905, being the laws passed by the General Assembly for two years after said February 15, 1907, and known as the Session Laws. Specifications will be furnished upon application. The attention of bidders is called to the provisions of the act above mentioned. Bids are to be endorsed "Proposals for State Printing, Class Four," are to be accompanied by a preliminary bond in the sum of one thousand dollars ($1,000), and are to be and remain sealed up until said hour of twelve o'clock noon of Friday, February 15, 1907, when they will be opened in the presence of the Governor and State Treasurer and of such bidders as may choose to attend.

W. A. PLATT,
Commissioner of Public Printing.
Denver, February 1, 1907.

ANNUAL MEETING.

The annual meeting of the stockholders of the Colorado Springs Light and Power company for the election of directors and for the transaction of such other business as may properly come before such meeting, will be held at the office of the company in Colorado Springs, Colorado, at 12 o'clock noon, on Tuesday, the 12th day of February, 1907.

The stock books will be closed at 12 o'clock, noon, on the 2d day of February, 1907, and reopened the day after the final adjournment of said meeting.

IRA A. MILLER,
Assistant Secretary.

LEGAL NOTICES.

PROPOSALS FOR STATE PRINTING.

Notice is hereby given that bids will be received from this date at the office of the Commissioner of Public Printing at the Capitol in Denver until twelve o'clock noon of Friday, February 15, 1907, for the printing known and designated as Class Six in the act approved April 11, 1905, being the ordinary commercial printing, including letter-heads, envelopes, bill heads, statements, circulars, and blanks of all sizes and for all purposes for the use of the different departments of the state government, for the period of one year. Specifications will be furnished upon application. The attention of bidders is called to the provisions of the act above mentioned. Proposals are to be endorsed "Proposals for State Printing, Class Six," are to be accompanied by a preliminary bond and certified cheque in the sum of one thousand dollars ($1,000), and are to be and remain sealed up until said hour of twelve o'clock noon on Friday, February 15, 1907, when they will be opened in the presence of the Governor and State Treasurer and of such bidders as may choose to attend.

W. A. PLATT,
Commissioner of Public Printing.
Denver, February 1, 1907.

RAILROAD TIME TABLES.

DENVER & RIO GRANDE.

No.	NORTH FOR DENVER.
16	From Ouray, Gunnison, Salida, Leadville and Glenwood	4.50 am
6	From Salt Lake & Pac. Coast	8:33 am
12	From St. Louis, K. C., Pueblo	10:15 am
2	From St. Louis & Pac. coast	2:05 pm
10	From Pueblo and Canon City	5:35 pm
14	From Trinidad and Pueblo	6:15 pm
4	From Salt Lake & Pac. Coast	7:20 pm
	SOUTH AND WEST FROM DENVER.	
15	For Ouray, Gunnison, Salida, and Leadville	12:15 pm
5	For Salt Lake & Pac. Coast	11:05 am
1	For Salt Lake, St. Louis and Pacific Coast	12:10 pm
9	For Canon City and Pueblo	4:10 pm
7	For Pueblo, Alamosa, Durango	9:30 pm
11	For Kan. City and St. Louis	8:20 pm
3	For Salt Lake & Pac. Coast	10:35 pm

MANITOU BRANCH TRAINS.

No. Lv. Colo. Spgs.	No. Lv. Manitou.
42 ..... 7:20 am	44 ..... 8:20 am
45 ..... 11:10 am	46 ..... 11:40 am
47 ..... 4:30 pm	43 ..... 5:25 pm

COLORADO & SOUTHERN.

119 E. Pike's Peak Avenue.
Phone Main 164.
Effective Sunday, October 14.

NORTHBOUND.	
No. 13 for Denver	5:40 am
No. 5 for Denver	6:55 am
No. 607 for Denver	11:45 am
No. 1 for Denver	1:35 pm
No. 601 for Denver	3:35 pm
No. 3 for Denver	5:15 pm
No. 11 for Denver	7:05 pm
SOUTHBOUND.	
No. 608 for Pueblo	8:40 am
No. 4 for Pueblo	10:20 am
No. 2 for Pueblo and south	2:35 pm
No. 602 for Pueblo	6:35 pm
No. 6 for Pueblo	10:30 pm

G. H. LOGAN, Commercial Agent.

ROCK ISLAND SYSTEM.

No.	LEAVE COLORADO SPRINGS.	
42	Rocky Mountain Limited, For Omaha and Chicago	10:40 am
10	Eastern Fast Mail, for Kansas City	3:30 pm
28	Southeastern Express, for Kansas City, St. Louis and Southeast	7:50 pm
6	Eastern Express, for Omaha and Chicago	9:40 pm
5	For Pueblo	8:35 am
9	For Pueblo	2:00 pm
41	For Pueblo	9:45 pm
	ARRIVE AT COLORADO SPRINGS.	
5	Colorado Express, from Chicago and Omaha	7:50 am
27	Western Express, from St. Louis, Kansas City and Southeast	8:15 am
38	Colorado Flyer, from Kansas City	11:25 am
9	For Pueblo	3:25 pm
41	Rocky Mountain Limited, from Chicago and Omaha	9:40 pm
6	From Pueblo	10:30 am
10	From Pueblo	2:20 pm
8	From Pueblo	8:35 pm

All meals in dining cars. Through sleepers and chair cars on all trains.

W. W. WOOD, City Passenger Agent.
2 Pike's Peak Avenue.

COLORADO MIDLAND RAILWAY.

(MIDLAND ROUTE.)
Leave Colorado Springs.

No. 5	For Leadville, Aspen, Glenwood, Grand Junction, Salt Lake and Pacific Coast (A., T. & S. F.-C. & S. Depot)	11:55 am
No. 3	For Leadville, Aspen, Glenwood, Grand Junction, Salt Lake and Pacific Coast (A., T. & S. F.-C. & S. Depot)	11:30 pm
No. 8	For Victor and Cripple Creek (D. & R. G. Depot)	6:30 pm
	Arrive Colorado Springs.	
No. 4	From Pacific Coast, Grand Junction, Glenwood

TODAY

Silk Petticoats

The 'Peco'

Silk Skirts, made of Guaranteed Silk Taffeta and Heather Bloom Silk. "They Stand Alone."

PEERLESS PATTERNS: early Spring Styles. Ask for March Fashion Sheet.

The Dry Goods Store C. J. HEATH DRY GOODS CO. 111 S. Tejon St.

We're having a sale on these fine Petticoats—A "SPECIAL" sale. A lot of new ones just received. Black and all colors.

Specially priced this week at

$2.85, $3.75, $4.75, $6.75 and $8.50

Values are $3.75, $5.00, $6.50, $8.00, $10.50. See them in our windows.

Remnant Counter Bargains

Visit our big remnant counter; lots of good things selling at half their value. Remnants of all kinds of piece goods. SPECIAL One lot of 20 dozen Ladies' 15c to 25c Handkerchiefs, today for **10c**

Top Coats

Former Prices, $13.50 to $16.50

NOW,

$10

Rafield the Clothier

111 PIKE'S PEAK AVE.

DAILY WEATHER RECORD.

The following meteorological record is furnished by the Colorado College weather bureau for 24 hours ending at 6 o'clock p. m.

Temperature at 6 a. m.	48
Temperature at 12 m.	36
Temperature at 6 p. m.	43
Maximum temperature	56
Minimum temperature	27
Mean temperature	42
Max. bar. pres., inches	23.18
Min. bar. pres., inches	22.98
Mean vel. of wind per hour	11
Max. vel. of wind per hour	28
Relative humidity at noon	19
Dew point at noon	16
Precipitation in inches	0

City Briefs

FINELY furnished rooms, Y. M. C. A.

MINING stocks-Earnest & Co., Min Ex.

CALL up Crump's, Main 500, for exceptionally fine violets, both single and double.

PARENTS' MEETING—A parents' meeting will be held tonight at 8 o'clock in the Bristol school building.

TO GIVE DANCE—A dance will be given in the Edinger cafe, Manitou, Saturday night for the benefit of the St. Andrew's library.

TO GIVE DANCE—A dance will be given in the Grace church parish house Monday night. Those in attendance at the last dance are invited.

REALTY DEAL—The Hastings and Allen Building and Realty company yesterday sold to J. H. Smith the residence property at 1115 South Weber street for $500.

HOLD MEETING—A meeting of the Sons of Veterans will be held this night in G. A. R. hall. About 20 members were taken into the society. Frank Dunnington presided.

FUNERAL—The funeral of Mrs. Hattie Calloway, aged 37 years, who died yesterday, will be held from the undertaking rooms of Fairleys & Law this afternoon at 2:30 o'clock. The remains will be taken to Mexico, Mo., for interment.

REDUCE RATES—A reduction of freight rates between Colorado common points and Utah has been agreed upon by the D. & R. G. and Colorado Midland roads. The rate will take effect March 1, and applies to classified freight.

WINS SUCCESS—Word has been received here of the success with which Louis Persinger, a Colorado Springs violinist, is meeting in Europe. He recently played before King Leopold of Belgium, at a concert with Mlle. Flora Millard, pianist, in Brussels.

WARM RECORD—Weather reports for the month of January, which were filed at the office of the city health department yesterday give a mean temperature of 32.4 degrees. This is 5 degrees warmer than the record for 32 years. Only one totally cloudy day was recorded during the whole month.

THANK PRESS CLUB—Among the letters of appreciation which have been received by the Pike's Peak Press club from newspaper men who were guests of that newspaper men here in connection with the convention in Denver last summer, is one just received from the secretary of the Binghamton, N. Y., Press club.

CALL up Crump's, Main 500, for exceptionally fine violets, both single and double.

WILL SELL MINE—J. T. Moynahan and W. A. Day leave for Denver today to close a deal with Pittsburg capitalists on the Stratton Independence Goldfield property of Goldfield, Nev. It is understood that $140,000 will change hands. A. J. Ward, who is also one of the owners of the claim, is in Denver.

TO OPPOSE AMENDMENT—A special meeting of the Colorado Springs Ministerial association will be held this afternoon at 2 o'clock for the purpose of discussing plans for the campaign against the proposed change in the liquor license law, which will come up before the city council Saturday night. The meeting was called by Secretary W. C. Wallace, and will be held in the Y. M. C. A. building.

MANUFACTURE VALVES—A factory for the manufacture of a patent steam valve to be used on locomotive and stationary engines is to be erected in this city within a few months by the Goodspeed Manufacturing company, of which William Goodspeed, D. F. Minor, J. M. Seifer and J. A. Morrison of Colorado Springs are the incorporators. The factory and equipment are to cost $10,000.

APPOINTED RANGER—Lee Cooper, son of J. J. Cooper, formerly a well-known merchant of Colorado Springs, has been appointed a forest ranger by United States Land Commissioner M. G. Woodruff of Denver. Mr. Cooper, who is a graduate of the local High school, will assume his duties Monday. He went to Leadville to attend the forest rangers' convention Tuesday night.

CALL up Crump's, Main 500, for exceptionally fine violets, both single and double.

FUNERAL—The funeral of K. E. Larson, who recently died in Goldfield, Nev., of pneumonia, will be held from the residence of his brother-in-law, D. E. Hawley, 829 East Willamette avenue, this afternoon at 2:30 o'clock. Interment will be in Evergreen cemetery. The body arrived in this city last evening at 6:30 o'clock. A brother of the deceased is here from British Columbia and all the members of the bereaved family are now in the city. Services will be conducted by the Rev. J. W. Finkbiner.

Burnett's Vanilla is an honest extract, never questioned by pure food laws.

CARD OF THANKS.

We wish to express our sincere thanks to the many friends and neighbors who so kindly assisted us during the illness and death of our beloved baby, Mildred, also for floral offerings.

MISS ANNA HELLMARK.
MRS. CHARLOTTE HELLMARK.
MR. CHARLES CARLSON.

You can't find better fuel than Austin Bluffs lump coal. Try it. Keystone fuel Co., 11 S. Tejon. Phone 1150.

Barrel race at rink Friday night. Three prizes. Admission 10c.

IT'S TIME TO SELECT

VALENTINES

Our stock is the most varied, original and moderate-priced. It's a pleasure to show them.

W. L. Nissly

Book, Stationery and Art Store, 113 N. Tejon St.

★ $10,000

N. Cascade Ave.

Modern house, 13 rooms, full lot, attractive neighborhood. For sale by

WILLS, SPACKMAN & KENT

Out West Building, 15 E. Pike's Peak Ave.

Established (With the Town) 1871.

WHY SO WEAK?

Kidney Troubles May Be Sapping Your Life Away—Colorado Springs People Have Learned This Fact.

When a healthy man or woman begins to run down without apparent cause, becomes weak, languid, depressed, suffers backache, headache, dizzy spells and urinary disorders, look to the kidneys for the cause of it all. Keep the kidneys well and they will keep you well. Doan's Kidney Pills cure sick kidneys and keep them well. Here is Colorado Springs testimony to prove it.

Charles C. Berry, tea and coffee dealer, of 1111 Washington avenue, Colorado Springs, Colo., says: "I positively know that Doan's Kidney Pills are worth all they claimed for them. I suffered for some time from kidney trouble. Any over-exertion caused me to feel tired and rundown and my back ached constantly. I was troubled in this way for four or five months. A friend learned of my suffering and told me that languid feeling and backache was due to the kidneys and advised me to procure Doan's Kidney Pills. I procured a box at the D. Y. Butcher Drug Co. and had only taken them a few days when I was entirely cured. It gives me great pleasure to say that the cure has proven permanent."

For sale by all dealers. Price 50 cents. Foster-Milburn Co., Buffalo, New York, sole agents for the United States.

Remember the name—Doan's—and take no other.

GIRLS EDIT SCHOOL PAPER

Will Show What They Can Do in the Fourth Estate.

The girls' issue of the Lever will be published at the High school February 27 by a board composed of girls. The editress-in-chief will be Louise Kamp and Vesta Tucker will do the managing. The other positions will be filled as follows: Literary editress, Addie Hemenway; observatory, Florence Younger and Lola Younger; mirror, Edith Stark and Gretchen Fowler; athletics, May Butler; exchanges, Julia Pebbles; alumni, Vesta Tucker; Adelphi, Lois Smith; battalion, Blanche Whitaker. A new cover will be made especially for this number by one of the girls. The boys will edit the Lever in April.

We desire to thank the Modern Woodmen of America and Royal Neighbors of America and friends for the kindness, sympathy and assistance shown to us in our recent bereavement.

MRS. H. P. WHITESELL and family.

MILLINERY SCHOOL.

If you have ambition and a small amount of capital, why not learn the millinery trade and open up a business in some good town. We teach the entire trade thoroughly and quickly. For particulars, call or write Miss A. Clarke, Mgr., 527 16th street, Denver, Colo.

I AM BACK

We will have a shipment of fine lambs from Sugar city on Saturday. These lambs are fat and plump, and we would suggest a quarter for your Sunday dinner.

Specials for Thursday and Friday:

Fancy Pot Roast and Braised Beef.

Only 8c pound.

W. N. BURGESS,

112-114 N. Tejon

About Prescriptions

The best of medicines are none too good for sick folks.

It's bad enough to be sick, without taking chances with second-grade drugs. We buy only the very highest quality of everything, and you can rest assured every prescription turned out by us is as good as good drugs will make it. One trial will convince.

Yours for better health.

D. E. MONROE & CO.

Phones 311 and 231.
TEMPERANCE PHARMACY.
Corner Tejon and Bijou Sts.

The Western Automobile and Supply Co.

Successors to The Anthony Motor and Manufacturing Co., agents for the Peerless, Oldsmobile and Franklin Motor cars and Columbia Electric.

AUTOMOBILE SUPPLIES.

115-117 N. Cascade. Phone Main 56.

Don't be untidy, you can not afford to when it costs but $1.00 per month to have your suit sponged and pressed each week. We call for and deliver same day if necessary.

The Pantatorium

17 E. BIJOU. PHONE 523-A.

KODAKS

Fresh films and supplies

EMERY'S STUDIO

Phone 679. Cor. Cascade and Kiowa

BEECHER'S SUCCESSOR HERE

Rev. Newell Dwight Hillis to Lecture in Opera House Tonight for Y. M. C. A.

"Oliver Cromwell and the Rise of the Common People" will be the subject of a lecture in the Opera house this evening under the auspices of the Colorado Springs Y. M. C. A. by the Rev. Newell Dwight Hillis, of the

REV. NEWELL DWIGHT HILLIS, Who Will Lecture in Opera House Tonight on Oliver Cromwell.

Plymouth church, Brooklyn. This will be the third number of the star lecture course. Mr. Hillis has a national reputation as a lecturer, and delivered this lecture in Denver Tuesday night at the Central Presbyterian church before a crowded house.

About eight years ago Newell Dwight Hillis was called to Plymouth church. He has proven himself a worthy successor to Henry Ward Beecher, the founder and first pastor of the Plymouth church. As a lecturer, he has appeared in all parts of the United States. Mr. Hillis is not only a speaker but also a writer of much renown. Among his leading books are "A Man's Value to Society," "The Investment of Influence," "The Contagion of Character," and many others.

FUNERAL—The funeral of Miss Edith Morse, who died in Boulder, Tuesday, will be held from the residence, 1211 Grant avenue, at 2:30 o'clock this afternoon. Interment in Evergreen cemetery. Friends are invited to attend the funeral.

HEPBURN IS ILL.

Confined to His Home With Severe Cold.

WASHINGTON, Feb. 6.—Representative Hepburn of Iowa, chairman of the house committee on interstate and foreign commerce, is confined to his home by a severe cold. Pending Mr. Hepburn's recovery, the committee has postponed action on the bill limiting the employment of railway men to 16 hours a day, and also on the bill for two cents a mile interchangeable mileage books good on all railways.

Charcoal Stops Gas On Your Stomach

Wonderful Absorbing Power of Charcoal When Taken in the Form of Stuart's Charcoal Lozenges.

Trial Package Sent Free

Charcoal, pure, simple charcoal, absorbs 100 times its own volume of gas. Where does the gas go to? It is just absorbed by the charcoal, the gas disappears and there is left a pure, fresh, sweet atmosphere, free from all impurities and germs.

That's what happens in your stomach when you take one or two of Stuart's Charcoal Lozenges, the most [illegible] known remedy for sour stomach, indigestion, bad breath and the effects of dissipation.

You belch gas in company, sometimes, by accident, greatly to your own humiliation. That is because there is a great amount of gas being formed in your stomach by fermenting food. Your stomach is not digesting your food properly. Gas is inevitable. Whenever this happens, just take one or two of Stuart's Charcoal Lozenges right after eating, and you will be surprised how quickly they will act. No more belchings; no more sour risings. Eat all you want and what you want, and then if there is any gas going to be formed, one of these wonderful little absorbers, a Stuart Charcoal Lozenge, will take care of all the gas.

And it will do more than that. Every particle of impurity in your stomach and intestines is going to be carried away by the charcoal. No one seems to know why it does this, but it does, and does it wonderfully. You notice the difference in your appetite, general good feeling, and in the purity of your blood, right away.

You'll have no more bad taste in your mouth or bad breath, either from drinking, eating or smoking. Other people will notice your bad breath quicker than you will yourself. Make your breath pure, fresh and sweet, so when you talk to others you won't disgust them. Just one or two Stuart Charcoal Lozenges will make your breath sweet, and make you feel better all over for it. You can eat all the onions and odorous foods you want and no one can tell the difference.

Besides, charcoal is the best laxative known. You can take a whole boxful and no harm will result. It is a wonderfully easy regulator.

And then, too, it filters your blood,—every particle of poison or impurity in your blood is destroyed, and you begin to notice the difference in your face first thing, your clear complexion.

Stuart's Charcoal Lozenges are made from pure willow charcoal, and just a little honey is put in to make them palatable, but not too sweet.

They will work wonders in your stomach, and make you feel fine and fresh. Your blood and breath will be purified.

We want to prove all this to you, so just send for a free sample today. Then after you get it and use it, you will like them so well that you will go to your druggist and get a 25c box of these Stuart's Charcoal Lozenges.

Send us your name and address today and we will at once send you by mail a sample package free. Address F. A. Stuart Co., 54 Stuart Bldg., Marshall, Mich.

THE PEOPLE'S

Grocery and Market---S. James & Son

Phone 868 222 E. Pike's Peak Ave.

Richmond Creamery Butter	35c
2 dozen Strictly Fresh Eggs	65c
2 cans Blue Label Corn	25c
3 cans Good Corn	25c
1 quart Extra Fine Kraut	10c
1 lb Fine Apple Butter	10c
100 lbs Fine Potatoes	$1.50
5 lbs Extra Fancy Eating Apples	25c

Our goods are sold strictly on their merits and a fair trial is all we ask. 1-2 block east of Postoffice. S. JAMES & SON.

THE COLORADO TITLE AND TRUST COMPANY

CAPITAL, $300,000. SURPLUS, $50,000.

OFFICERS AND DIRECTORS—President, J. Arthur Connell; Vice Presidents, Horace G. Lunt, Eugene F. Shove, Leonard E. Curtis, Irving W. Benbright; Trust Officer and Secretary, William R. Waterbury; Treasurer, George E. Nolte; Auditor, Samuel C. Moore; J. G. Shields, C. M. MacNelli, F. G. Peck, P. B. Stewart, R. P. Davis, Henry Hine, Spencer Penrose, D. B. Fairley, H. C. Hall, C. P. Dodge, Sherwin Nichols, George Rex Buckman.

PAYS INTEREST ON SAVINGS AND TRUST ACCOUNTS.

STATEMENT OF THE CONDITION OF

THE COLORADO SAVINGS BANK

OF COLORADO SPRINGS, COLO.

At the close of business, January 28th, 1907.

RESOURCES.		LIABILITIES.	
Loans and discounts	356,071.17	Capital stock	$50,000.00
Furniture and fixtures	5,000.00	Surplus	10,000.00
Bonds and warrants	25,685.48	Undivided profits	14,296.04
Cash and due from Banks	127,347.35	Deposits	436,797.49
	$511,093.53		$511,093.53

EL PASO NATIONAL BANK

OF COLORADO SPRINGS, COLO.

Capital $200,000.00
Surplus and Undivided Profits $150,000.00

STOCKHOLDERS—William S. Jackson, Pres.; C. C. Hemming, Vice Pres.; C. L. Hemming, Cashier; G. L. Geoffrey, Assistant Cashier; Gen. William J. Palmer, Asa T. Jones, E. P. Shove, Frank C. Smith, C. H. White, E. J. Eaton, Thos. J. Fisher, O. E. Hemenway, Geo. S. Elston, Henry Tamm, Cecile Jacobelli, Colorado Springs; Cont.; B. F. Edwards, W. H. Thompson, J. C. Van Blarcom, St. Louis, Mo.

THE FIRST NATIONAL BANK

OF COLORADO SPRINGS, COLO.

Capital, Surplus and Undivided Profits $300,000.00

Travelers' checks and letters of credit. Safety deposit boxes.

OFFICERS AND DIRECTORS.

J. A. Hayes, President; Irving Howbert, Vice President; A. Sutton, Cashier; A. H. Hunt, Asst. Cashier; Wm. A. Otis, John G. Shields, Chas. M. MacNelli, Frank G. Peck, Spencer Penrose.

THE EXCHANGE NATIONAL BANK

OF COLORADO SPRINGS, COLO.

United States Depository.

Capital Stock $100,000.00
Surplus $200,000.00

OFFICERS AND DIRECTORS.

A. G. SHARP, Pres.; J. R. McKINNIE, Vice Pres.; J. P. LILLY, Vice Pres. S. J. GILES, Cashier. C. G. GRAHAM, Assistant Cashier.
WILLIAM LENNON, W. S. NICHOLS, D. B. RICE, E. W. GIDDINGS, FRANK P. CASTELLO, A. S. HOLBROOK, VERNER Z. REED.

THE REED INVESTMENT CO.

Investment Bankers, Bonds, Mortgages and Colorado Securities

REED BLOCK. COLORADO SPRINGS, COLO.

FEBRUARY CLEARANCE SALE

and **Rugs**

Our spring offering of floor coverings are arriving daily, and we can show you the largest assortment of up-to-date designs we have ever carried. Recently added space enables us to display to better advantage than formerly our immense stock of rugs. We can supply your needs in any style and at any price, and that price is the lowest for the quality offered.

McCracken & Hubbard

120-122 So. Tejon St.
Furniture Department,
Colo. Springs Dry Goods Co.

A Sign of the Times

This imprint is the sign of good printing and a square deal. It means the same as "Sterling" on silverware. We are constantly demonstrating this fact, with increasing success. Let us demonstrate it to you.

The Prompt Printery

14 East Kiowa Street.
Telephone 836.

SPECIALIST.

Diseases of Lungs, Throat and Heart.

DR. W. A. SHEPARD,

Offices, 2 and 3 Barnes Bldg.
Hours 10 to 12 a. m.; 2 to 4 p. m.
Residence, 105 Cheyenne Road.

New York Doctors

Specialists

in chronic diseases of men, women, and children; thoroughly equipped office.

GIDDINGS BROS

NEW

Suits, skirts, coats, waists, dress goods, wash goods and hosts of new things

for Spring

now on display

Fairley Bros. & Fairley

23 S. Tejon Street

"Colorado Springs' Home Furnishers"

Dining Room Furniture

See our line of tables, chairs and dining room needs before making any selection. We give you better design and finish; better values.

SHAW'S TOILET PARLORS

Shampooing, Manicuring, Chiropody, scientific scalp and facial treatments, a specialty. Hairdressing in the most approved styles. Our parlors are strictly up-to-date and first class in every particular. Jessie M. Shaw, 29 N. Cascade Ave., Phone 685-A.

For Bargains, go to

THE FAIR

119 S. Tejon St.

As Cheap as it is Scarce

Choice South Front Location At

$1,150

CHAS. F. BENNETT

REAL ESTATE, INSURANCE AND LOANS.

5 EAST PIKE'S PEAK AVE.
And
1528 NORTH TEJON STREET

NEWSPAPER ARCHIVE®
NEWSPAPER ARCHIVE®